

T26S-R33W

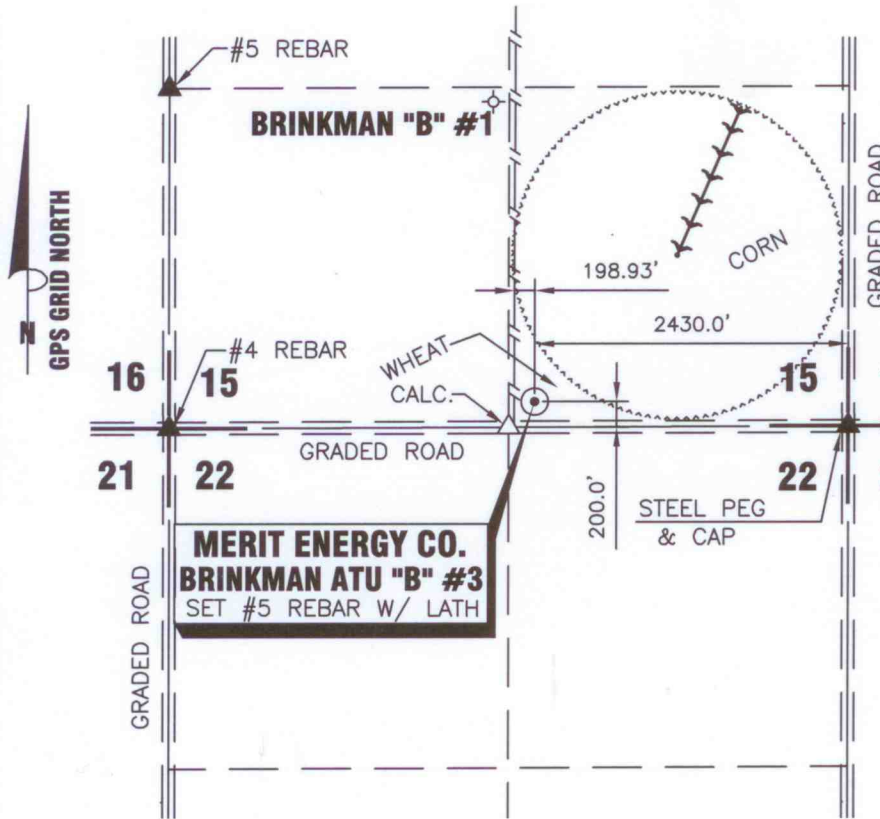

DATE 5/28/2014

OPERATOR MERIT ENERGY CO.

WELL NAME BRINKMAN ATU "B" #3

LOCATION SE/4 SEC. 15, T26S-R33W

FOOTAGES & 2430.0' F E L

RELATIONS 200.0' F S L

ELEVATION 2911.59'

DISTANCE TO EXISTING WELL 2356.56' BRINKMAN "B" #1

AUTHORIZED BY IDANIA MEDINA

SE/4 SEC. 15, T26S-R33W FINNEY COUNTY, KANSAS

CROP WHEAT

WATER WELL _____

NEAREST TOWER _____

AIRPORT _____

LATITUDE 37°46'51.45520" N = 37.780960° N

LONGITUDE 100°54'55.40349" W = 100.915390° W

STATE PLANE COORD. X = 1302010.74
KANSAS SOUTH ZONE Y = 414770.73
NAD 27

DRIVING DIRECTIONS USED TO STAKE
WELL FROM KNOWN LANDMARK OR CITY
FROM:

FROM INTERSECTION HWY #83 & FAS #247
AT PLYMELL, KS; THENCE SOUTH 2.0 MILES;
THENCE WEST 2.4 MILES; THENCE NORTH
200.0 FT. INTO.

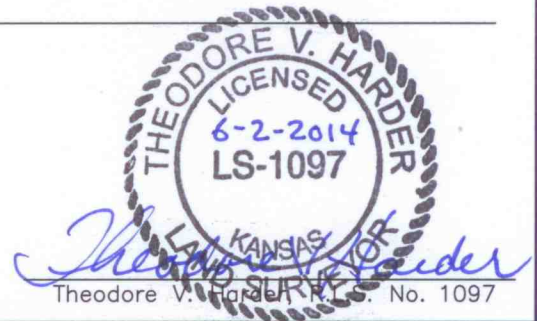

NOTE: CONTRACTOR TO CONTACT ONE CALL @ 1-800-DIG SAFE
PRIOR TO ANY EXCAVATION OR CONSTRUCTION.

MERIT ENERGY COMPANY 13727 NOEL ROAD, SUITE 1200 DALLAS, TEXAS 75240 MAIN PHONE: 972-701-8377 FACSIMILE: 972-701-8381	NO. DWN.	REVISIONS	DATE
	PROPOSED WELL LOCATION OF THE BRINKMAN ATU "B" #3 LOCATED IN THE SE/4 SEC. 15, T26S - R33W FINNEY COUNTY, KANSAS		
DRAWN BY: DRF CHECKED BY: TVH APPROVED BY: _____ AUTHORIZED BY: I. MEDINA	SCALE: 1"=1500'	DATE: 5/28/2014	HARDER AND ASSOCIATES "locating our world" LAND SURVEYING - GPS SPECIALISTS P.O. BOX 518 514 MORTON Elkhart, Kansas 67950 Phone: (620) 697-2696 Fax: (620) 697-4175 E-MAIL: tharder@elkhart.com