

Pro-Stake LLC
Oil Field & Construction Site Staking

P.O. Box 2324
Garden City, Kansas 67846
Office/Fax: (620) 276-6159
Cell: (620) 272-1499

burt@pro-stakellc.kscoxmail.com

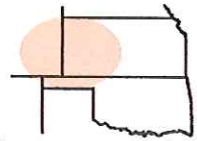

141432
PLAT NO.

11862
INVOICE NO.

Shakespeare Oil Company, Inc.

OPERATOR

Ottley #9-15

LEASE NAME

Logan County, KS

COUNTY

15 14s 32w
Sec. Twp. Rng.

2560' FSL - 1800' FWL

LOCATION SPOT

SCALE: **1" = 1000'**
DATE STAKED: **May 28th, 2014**
MEASURED BY: **Kent C.**
DRAWN BY: **Norby S.**
AUTHORIZED BY: **Alex B.**

GR. ELEVATION: **2755.1'**

Directions: From the South side of Oakley, Ks at the intersection of Hwy 40 & Hwy 83 South – Now go 19 miles South on Hwy 83 which is approx. 600' North of the NE corner of section 15-14s-32w – Now go 1 mile SW on trail to ingress stake S-SE into – Now go approx. 510' S-SE through pasture, into staked location.

Final ingress must be verified with land owner or Operator.

This drawing does not constitute a monumented survey or a land survey plat This drawing is for construction purposes only

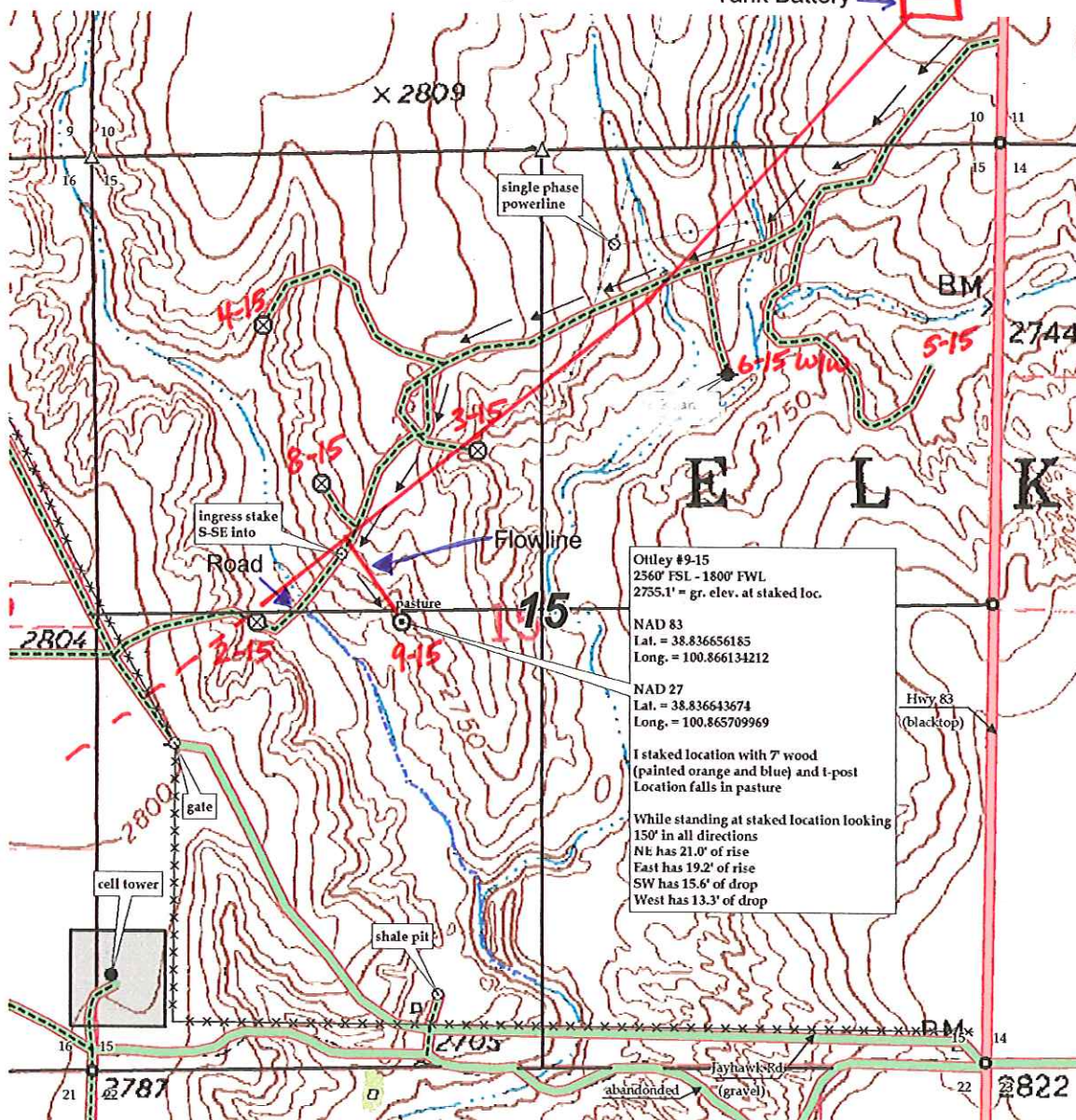

Preliminary non-binding estimate of flowlines, roads & tanks.