

LINN OPERATING INC. MATER C-4 ATU-267
 148' FNL
 231' FEL
 NE/4 OF NE/4 OF NE/4 OF NE/4 OF SECTION 23, T-27-S, R-39-W
 LATITUDE: 37°41'32.98366" N
 LONGITUDE: 101°32'42.87752" W
 GROUND ELEVATION: 3147.0'



Keller
 Surveying &
 Mapping

2330 B LAKEVIEW DRIVE
 AMARILLO, TEXAS 79109
 PH: (806) 418-5253

DRAWN BY: JJK

APPROVED BY: JJK

SCALE: 1" = 200'

DATE: 4/21/14

LINN
 Energy

2225 W. OKLAHOMA AVE.
 ULYSSES KANSAS 67880
 PH: (620) 356-6940
 FAX: (620) 356-6950

DRIVING DIRECTIONS:

- BEGINNING AT INTERSECTION OF US HWY 160 & HWY 25
- 1) 11 MILES WEST ON HWY 160
 - 2) 9 MILES NORTH ON BIG BOW GRADE
 - 3) 1 MILE EAST ON ROAD 3
 - 4) 1 MILE SOUTH ON ROAD B

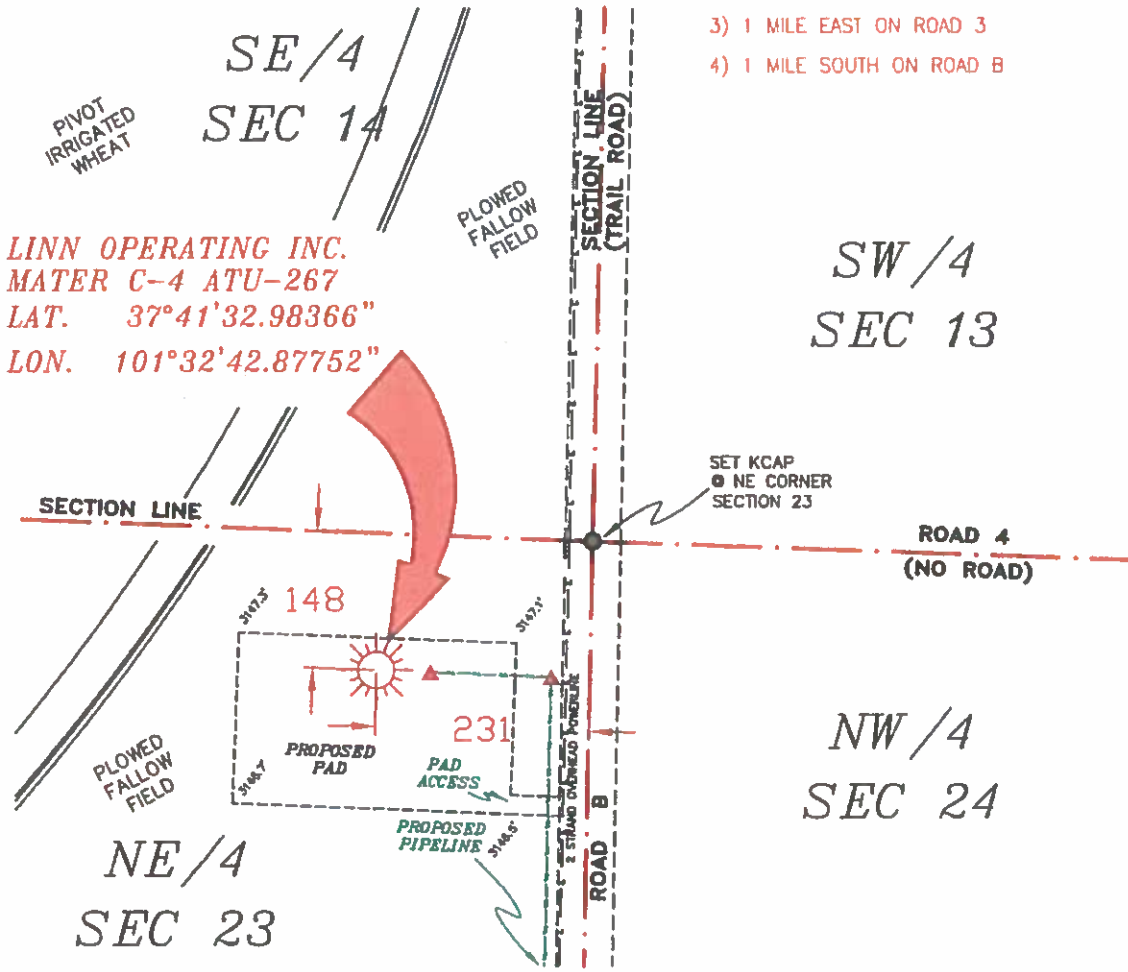

- NOTES:**
- 1) THIS PLAN DOES NOT REPRESENT A TRUE BOUNDARY SURVEY. THE FOOTINGS AND TIES SHOWN ARE FROM LINES OF OCCUPATION WHICH MAY NOT BE ACTUAL PROPERTY LINES.
 - 2) CONTRACTOR TO CONTACT ONE-CALL FOR FOREIGN UTILITY LOCATIONS PRIOR TO ANY EXCAVATION OR CONSTRUCTION.
 - 3) MAD 27 LAT-LONG

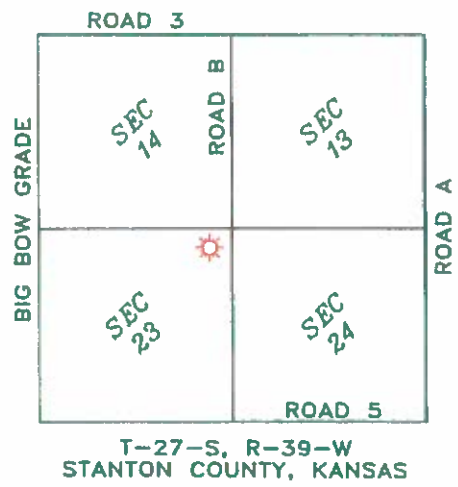

LINN OPERATING INC.
MATER C-4 ATU-267
 SECTIONS 13, 14, 23 & 24,
 T-27-S, R-39-W
 STANTON COUNTY, KANSAS

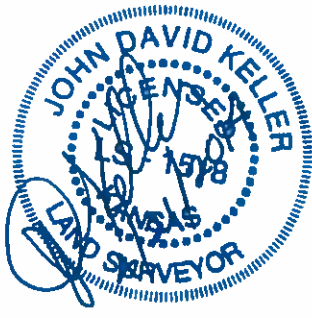

JOHN DAVID KELLER, L.S. NO. 1518

T-27-S, R-39-W
 STANTON COUNTY, KANSAS

PLAT AND CERTIFICATION OF ACREAGE ATTRIBUTABLE TO A GAS WELL

Kansas Corporation Commission, Conservation Division
Finney State Office Building, 130 South Market, Room 2078
Wichita, Kansas 67202

API NUMBER 15-

LOCATION OF WELL: COUNTY Stanton

OPERATOR LINN Operating, Inc.

148 N feet from south/north line of section

LEASE Mater

231 E feet from east / west line of section

WELL NUMBER C-4 ATU-267

FIELD Hugoton-Panoma

SECTION 23 TWP 27 (S) RG 39W E/W

NUMBER OF ACRES ATTRIBUTABLE TO WELL 640

IS SECTION X REGULAR or IRREGULAR

QTR/QTR/QTR OF ACREAGE NE - NE - NE

IF SECTION IS IRREGULAR, LOCATE WELL FROM NEAREST CORNER BOUNDARY. (check line below)

Section corner used: NE NW SE SW

(Show the location of the well and shade attributable acreage for prorated or spaced wells).
(Show the footage to the nearest lease or unit boundary line; and show footage to the nearest common source supply well).

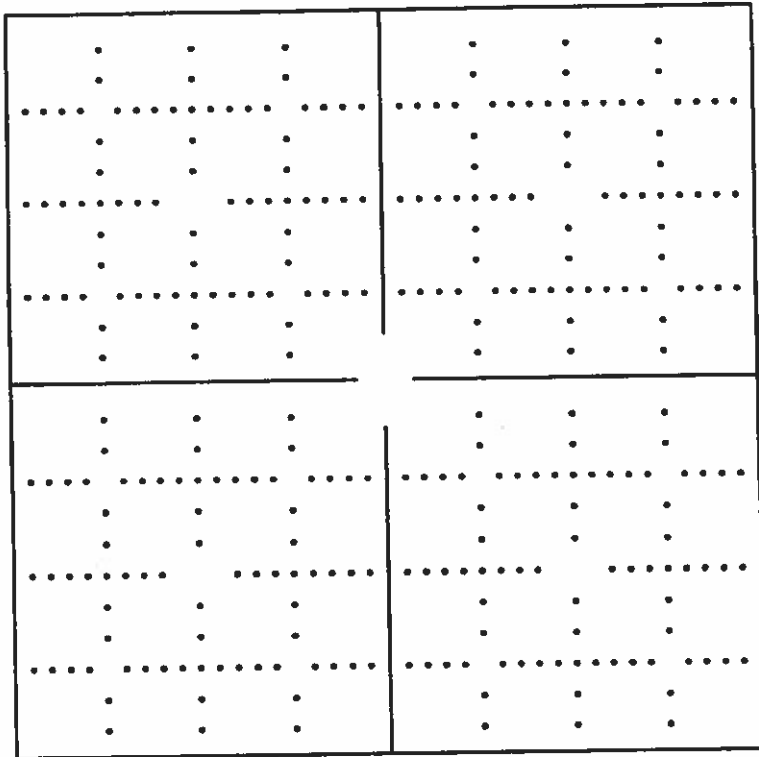

see attached map

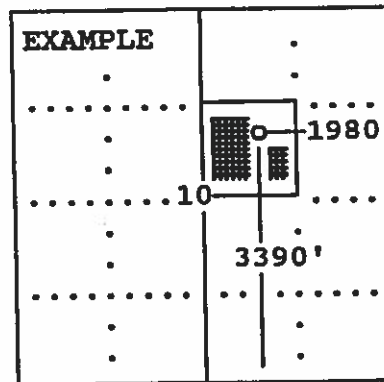

SEWARD CO.

The undersigned hereby certifies as Regulatory Compliance Advisor (title) for LINN Operating, Inc. (Co.), a duly authorized agent, that all

information shown hereon is true and correct to the best of my knowledge and belief, that all acreage claimed attributable to the well named herein is held by production from that well and hereby make application for an allowable to be assigned to the well upon the filing of this form and the State test, whichever is later.

Signature [Handwritten Signature]

Subscribed and sworn to before me on this 16th day of June, 19 2014

[Handwritten Signature: Mindy Potore]

Notary Public

My Commission expires

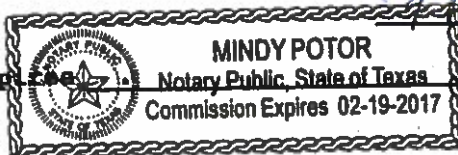

MINDY POTORE
Notary Public, State of Texas
Commission Expires 02-19-2017

FORM CG-8 (12/94)

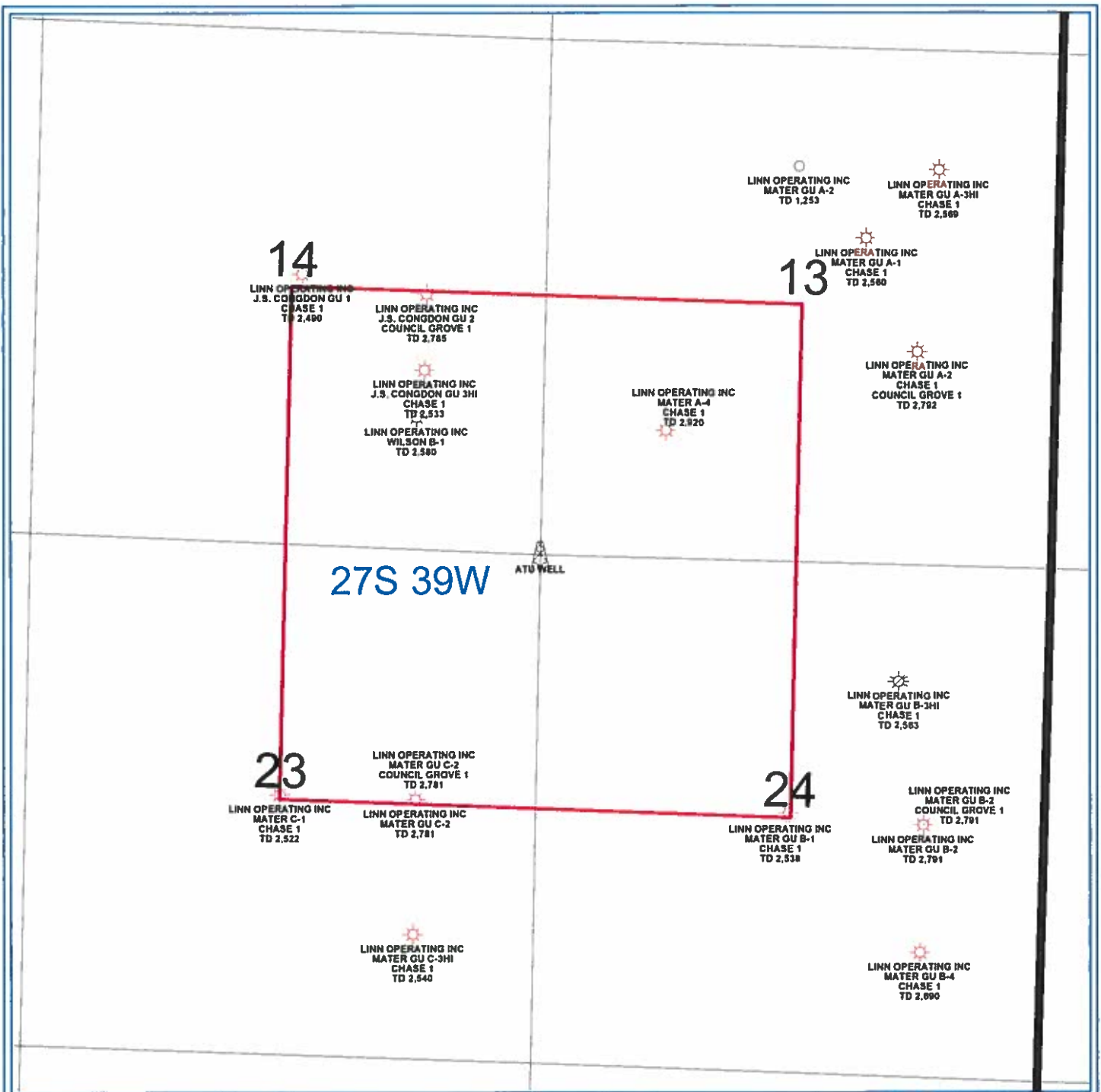

PETRA 4/23/2013 2:57:49 PM

LINN Operating Inc	
Hugoton Kansas	
ATU Location	
Stanton Co. 27S - 39W	
WELL SYMBOLS ATU Well Location Gas Well Plugged & Abandoned Gas Well	