

HARPER COUNTY, KANSAS
 200' FSL- 560' FWL SECTION 31 TOWNSHIP 34S RANGE 08W 6TH P.M.

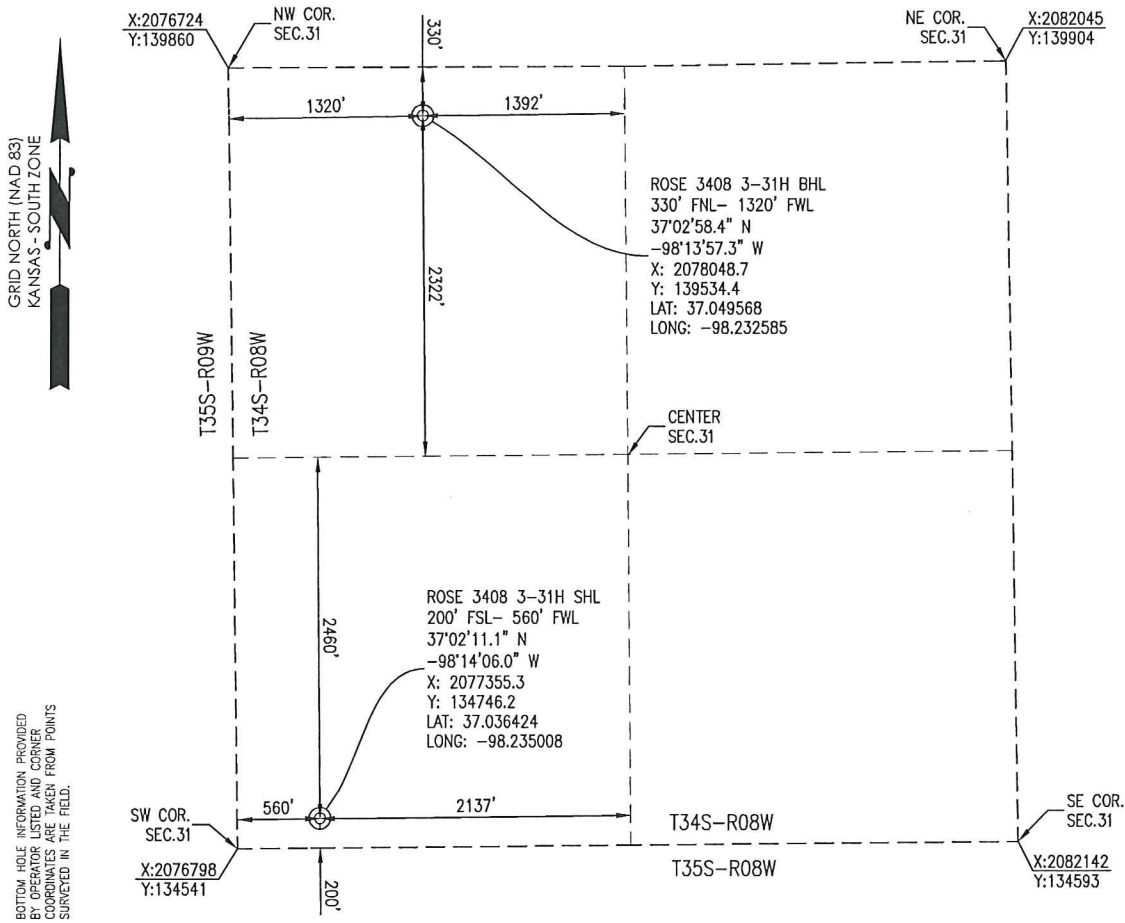

OPERATOR: SANDRIDGE ENERGY, INC. WELL NO: 3-31H ELEVATION: 1259' GR. AT STAKE

LEASE NAME: ROSE 3408

TOPOGRAPHIC & VEGETATION: LOCATION FELL IN A FIELD

GOOD DRILL SITE: YES REFERENCE STAKES OR ALTERNATE LOCATION STAKES SET: NONE

BEST ACCESSIBILITY TO LOCATION: SOUTH OR WEST LINE

DISTANCE & DIRECTION FROM HWY JCT OR TOWN: FROM THE JCT. OF KS-2 & SW 110 AVE, TRAVEL SOUTH ON SW 110 AVE FOR ±4.0 MILES, TURN RIGHT (WEST) ON SW 40 RD AND TRAVEL ±1.0 MILES, TURN LEFT (SOUTH) ON NW 120 AVE AND TRAVEL ±2.0 MILES, TURN LEFT (EAST) ON NW 60 RD AND TRAVEL ±1.0 MILES, TURN RIGHT (SOUTH) ON SW 110 AVE AND TRAVEL ±2.0 MILES TO THE SOUTHWEST CORNER OF SECTION 31, T34S-R08W.

(THE FOLLOWING INFORMATION WAS GATHERED USING A GPS RECEIVER ACCURACY ±2-3 METERS)

GPS DATUM: NAD-27
 LAT: 37.036424
 LONG: -98.235008

STATE PLANE COORDINATES:
 ZONE: KS-SOUTH NAD-27
 X: 2077355.3
 Y: 134746.2

GENERAL NOTES:
 THE TIES AND FOOTAGES SHOWN ON THIS PLAT ARE FROM LINES OF OCCUPATION FROM A SURVEY MADE ON THE GROUND AND / OR BEARING AND DISTANCES FROM THE GENERAL LAND OFFICE PLAT OF THE AREA SHOWN AND MAY NOT BE THE ACTUAL PROPERTY CORNERS. THIS PLAT DOES NOT REPRESENT A TRUE BOUNDARY SURVEY. DRILL SITE CONDITION DETERMINATIONS WERE MADE BY SANDRIDGE ENERGY INC. REPRESENTATIVES.



REVISION	SandRidge		
	"ROSE 3408 3-31H" PART OF THE SW 1/4 OF SECTION 31, T-34-S, R-08-W PROPOSED DRILL SITE HARPER COUNTY, KANSAS		
	SCALE: 1" = 1000'	PLOT DATE: 05-12-2014	DRAWN BY: MF SHEET NO.: 1 OF 4

Rose 3408 3-31HH
Lease Information Sheet

Unit Description:

All of Section 31-34S-8W
Harper County

Surface Owner:

Time Burnet
39250 County Rd 770
Manchester, OK 73758

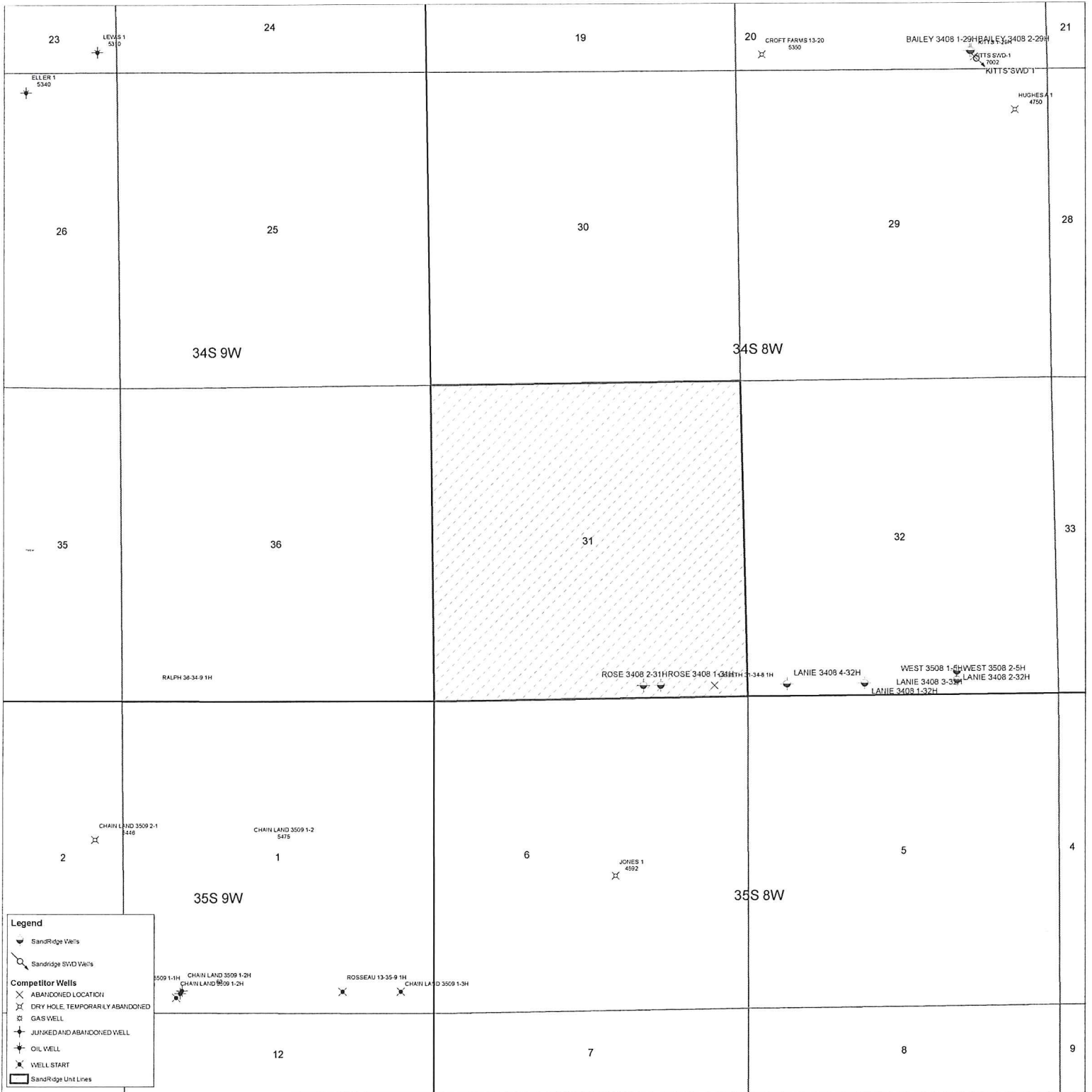

Rose 3408 3-31H

