

LINN OPERATING INC. McDONALD C-5 ATU-291
 262' FSL
 330' FEL
 SE/4 OF SE/4 OF SE/4 OF SE/4 OF
 SECTION 24, T-26-S, R-39-W
 LATITUDE: 37°45'58.13971" N
 LONGITUDE: 101°31'40.02351" W
 GROUND ELEVATION: 3289.3'



Keller
 Surveying &
 Mapping

2330 B LAKEVIEW DRIVE
 AMARILLO, TEXAS 79109
 PH. (806)418-5253

DRAWN BY: DMH
 APPROVED BY: JOK
 SCALE: 1" = 200'
 DATE: 4/27/14



2225 W OKLAHOMA AVE.
 ULYSSE, KANSAS 67880
 PH: (620)356-6940
 FAX: (620)356-6950

DRIVING DIRECTIONS:

- BEGINNING AT INTERSECTION OF US HWY 160 & HWY 25
- 1) 14 MILES NORTH ON HWY 25
 - 2) 9 MILES WEST ON ROAD 34 (40)
 - 3) 1 MILE SOUTH ON ROAD B



HAMILTON COUNTY

KEARNY COUNTY

LINN OPERATING INC.
McDONALD C-5 ATU-291
LAT. 37°45'58.13971"
LON. 101°31'40.02351"

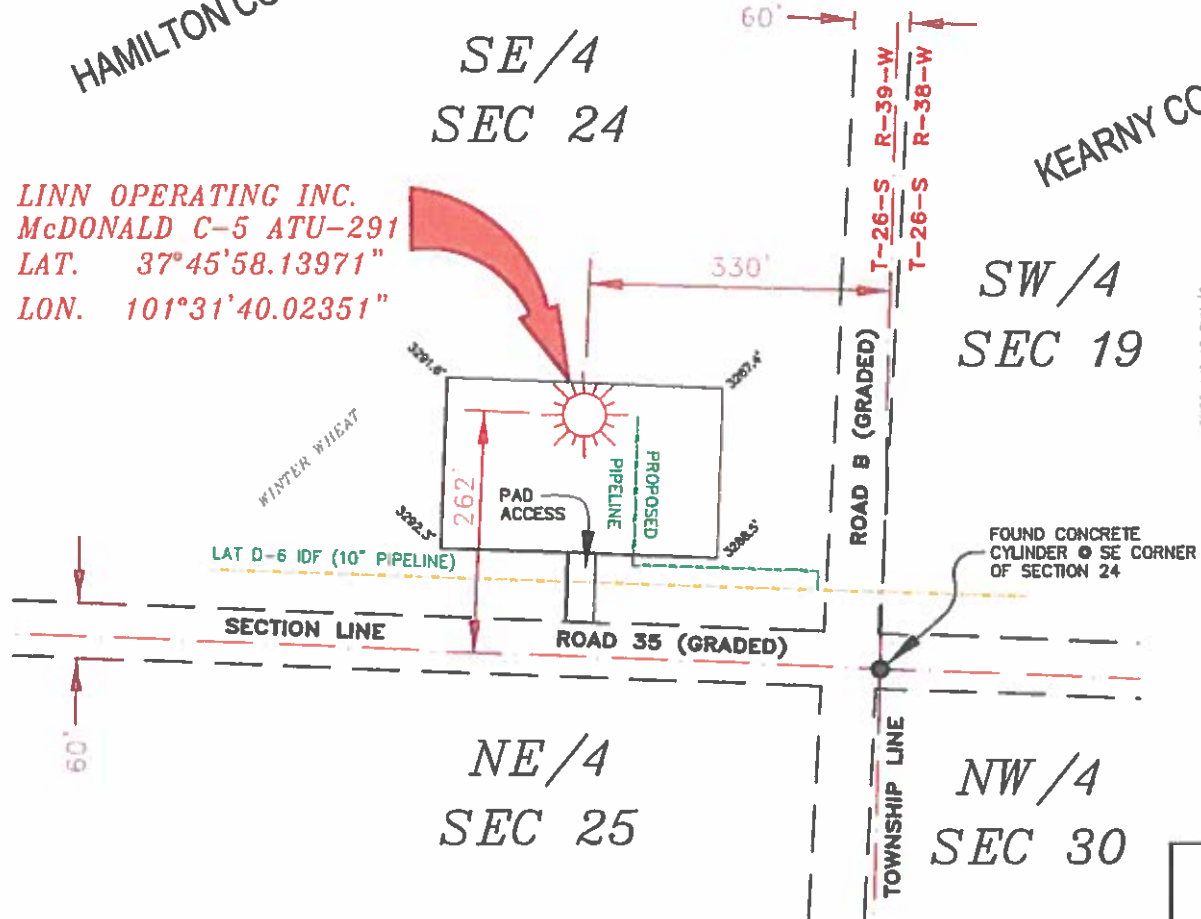

- NOTES:
- 1) THIS PLAN DOES NOT REPRESENT A TRUE BOUNDARY SURVEY. THE FOOTAGES AND BEAS SHOWN ARE FROM LINES OF OCCUPATION WHICH MAY NOT BE ACTUAL PROPERTY LINES.
 - 2) CONTRACTOR TO CONTACT ONE-CALL FOR FOREIGN UTILITY LOCATIONS PRIOR TO ANY EXCAVATION OR CONSTRUCTION.
 - 3) ROAD 27 (LAT-10186)



JOHN DAVID KELLER, L.S. NO. 1518

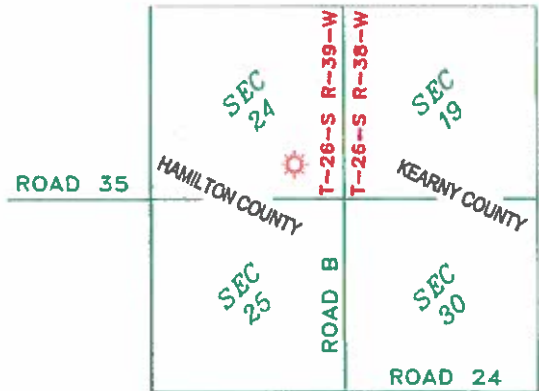

T-26-S, R-39-W
 HAMILTON COUNTY, KANSAS

LINN OPERATING INC.
McDONALD C-5 ATU-291
 SECTIONS 19 & 30, T-26-S, R-38-W,
 SECTIONS 24 & 25, T-26-S, R-39-W,
 HAMILTON & KEARNY COUNTIES,
 KANSAS

PLAT AND CERTIFICATION OF ACREAGE ATTRIBUTABLE TO A GAS WELL

Kansas Corporation Commission, Conservation Division
Finney State Office Building, 130 South Market, Room 2078
Wichita, Kansas 67202

API NUMBER 15-

LOCATION OF WELL: COUNTY Hamilton

OPERATOR LINN Operating, Inc.

262 S feet from south/north line of section

LEASE McDonald

330 E feet from east / west line of section

WELL NUMBER C-5 ATU-291

FIELD Hugoton-Panoma

SECTION 24 TWP 26 (S) RG 39W E/W

NUMBER OF ACRES ATTRIBUTABLE TO WELL 640

IS SECTION X REGULAR or IRREGULAR

QTR/QTR/QTR OF ACREAGE SE - SE - SE

IF SECTION IS IRREGULAR, LOCATE WELL FROM NEAREST CORNER BOUNDARY. (check line below)

Section corner used: NE NW SE SW

(Show the location of the well and shade attributable acreage for prorated or spaced wells).
(Show the footage to the nearest lease or unit boundary line; and show footage to the nearest common source supply well).

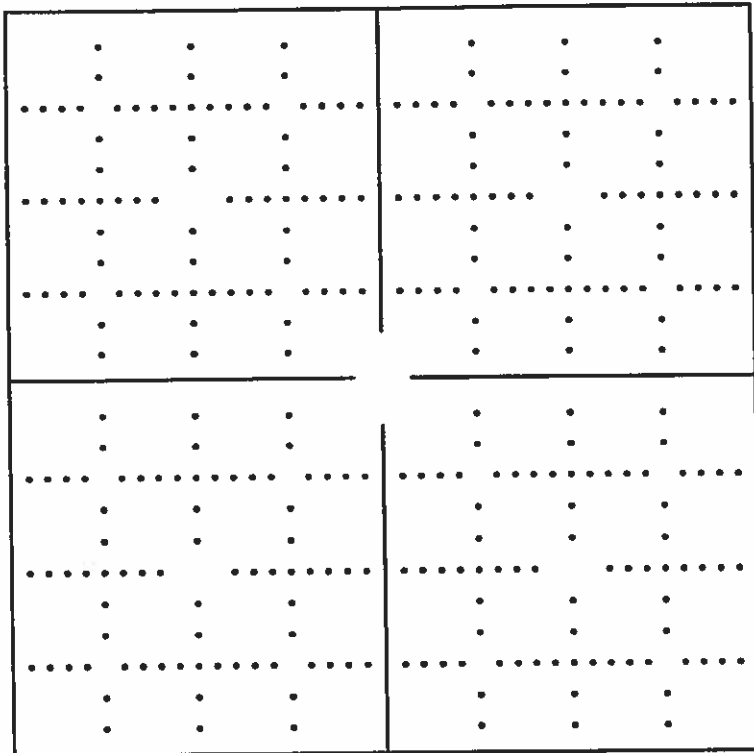

see attached map

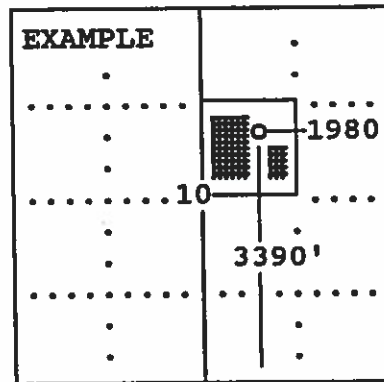

SEWARD CO.

The undersigned hereby certifies as Regulatory Compliance Advisor (title) for LINN Operating, Inc.

(Co.), a duly authorized agent, that all information shown hereon is true and correct to the best of my knowledge and belief, that all acreage claimed attributable to the well named herein is held by production from that well and hereby make application for an allowable to be assigned to the well upon the filing of this form and the State test, whichever is later.

Signature [Handwritten Signature]

Subscribed and sworn to before me on this 16th day of June, 19 2014

[Handwritten Signature]

My Commission expires

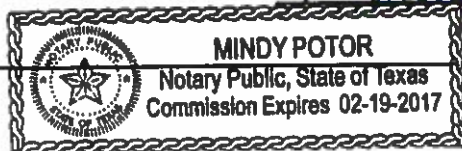

Notary Public

FORM CG-8 (12/94)

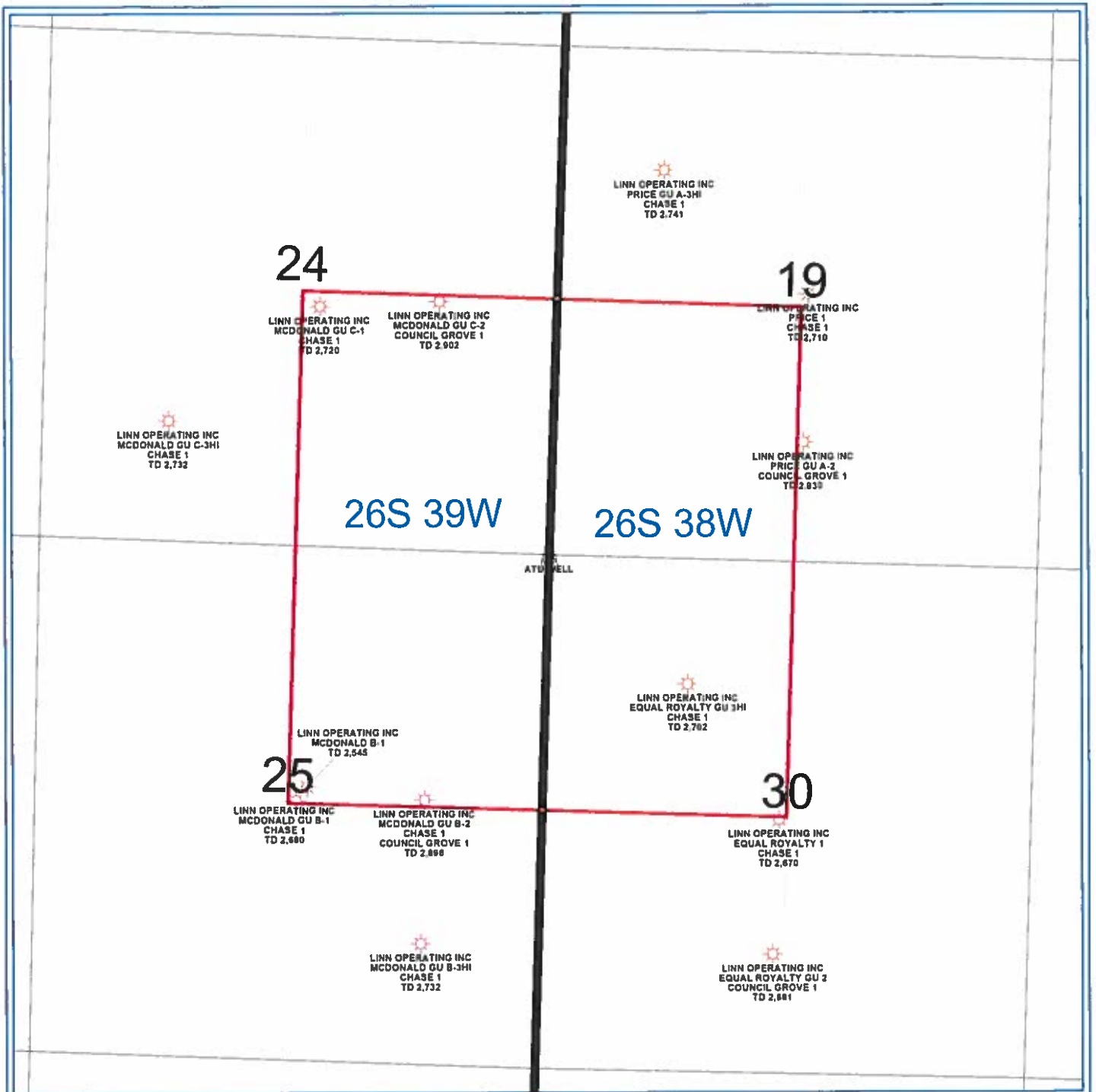

PETRA 4/30/2013 9:34:10 AM

LINN Operating Inc
Hugoton Kansas
ATU Location
Hamilton/Kearny Cos. 26S - 39/38W
WELL SYMBOLS ATU Well Location Gas Well