

**TOPOGRAPHIC LAND SURVEYORS**

6709 NORTH CLASSEN BLVD., OKLA. CITY, OKLA. 73116 \* LOCAL (405) 843-4847 \* OUT OF STATE (800) 654-3219  
 Certificate of Authorization No. LS-99, Exp. Dec. 31, 2015

HARPER County, Kansas

200'FSL-2310'FWL Section 1 Township 33S Range 6W P.M.

X 2171269  
Y 198837

X 2165992  
Y 198725

Bottom Hole  
330'FNL-2310'FWL  
NAD-27 (US Feet)  
37°12'36.8"N  
97°55'19.5"W  
37.210234051°N  
97.922091736°W  
X= 2168307  
Y= 198444

A boundary survey of the said section(s) shown hereon was not performed per the request of the operator shown hereon.

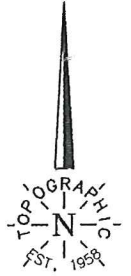
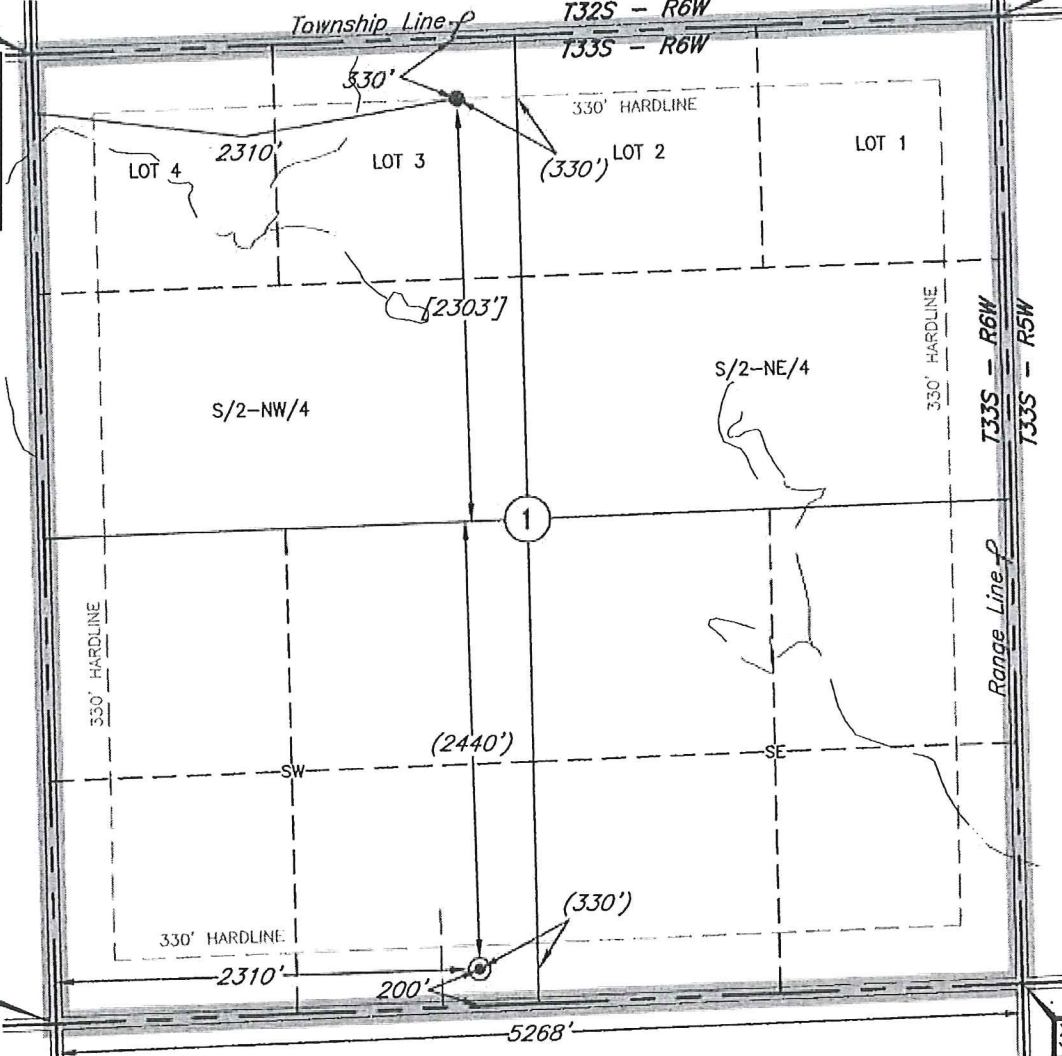

GRID  
NAD-27  
Kansas South  
US Feet

Note:  
3.280833 Ft.=1 Meter  
Scale:  
1"= 1000'  
0' 500' 1000'

X 2166074  
Y 193442

X 2171339  
Y 193575

Bottom Hole information provided by operator listed, NOT Surveyed.

Distances shown in (parenthesis) are calculated based upon the Quarter Section being 2640 feet, those shown in [brackets] are based on GLO (General Land Office) distances and have NOT been measured on the ground.

**NOTE:**  
The information shown herein is for construction purposes ONLY.

Operator: SANDRIDGE EXPLORATION & PRODUCTION, LLC

Lease Name: STEWART 3306

Well No.: 3-1H

**ELEVATION:**  
1353' Gr. at Stake

Topography & Vegetation Loc. fell in sloped wheat field

Good Drill Site? Yes

Reference Stakes or Alternate Location  
Stakes Set None

Best Accessibility to Location From South off county road

Distance & Direction  
from Hwy Jct or Town From Anthony, Ks, go ±5.5 miles East on St. Hwy, 44, then ±3 miles North to the SW Cor. of Sec. 1-T33S-R6W

DATUM: NAD-27  
LAT: 37°11'49.9"N  
LONG: 97°55'19.0"W  
LAT: 37.197204728° N  
LONG: 97.921940447° W  
STATE PLANE  
COORDINATES: (US Feet)  
ZONE: KS SOUTH  
X: 2168380  
Y: 193701

Date of Drawing: Jun. 5, 2014  
Invoice # 224216 Date Staked: Jun. 3, 2014 LC

**CERTIFICATE:**

I, T. Wayne Fisch a Kansas Licensed Land Surveyor and an authorized agent of Topographic Land Surveyors, do hereby certify to the information shown herein

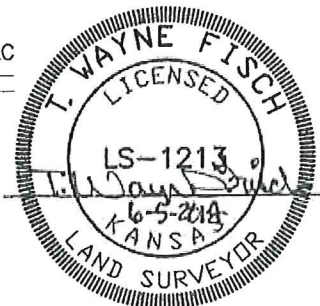

This information was gathered with a GPS receiver with ±1 foot Horiz./Vert. accuracy.

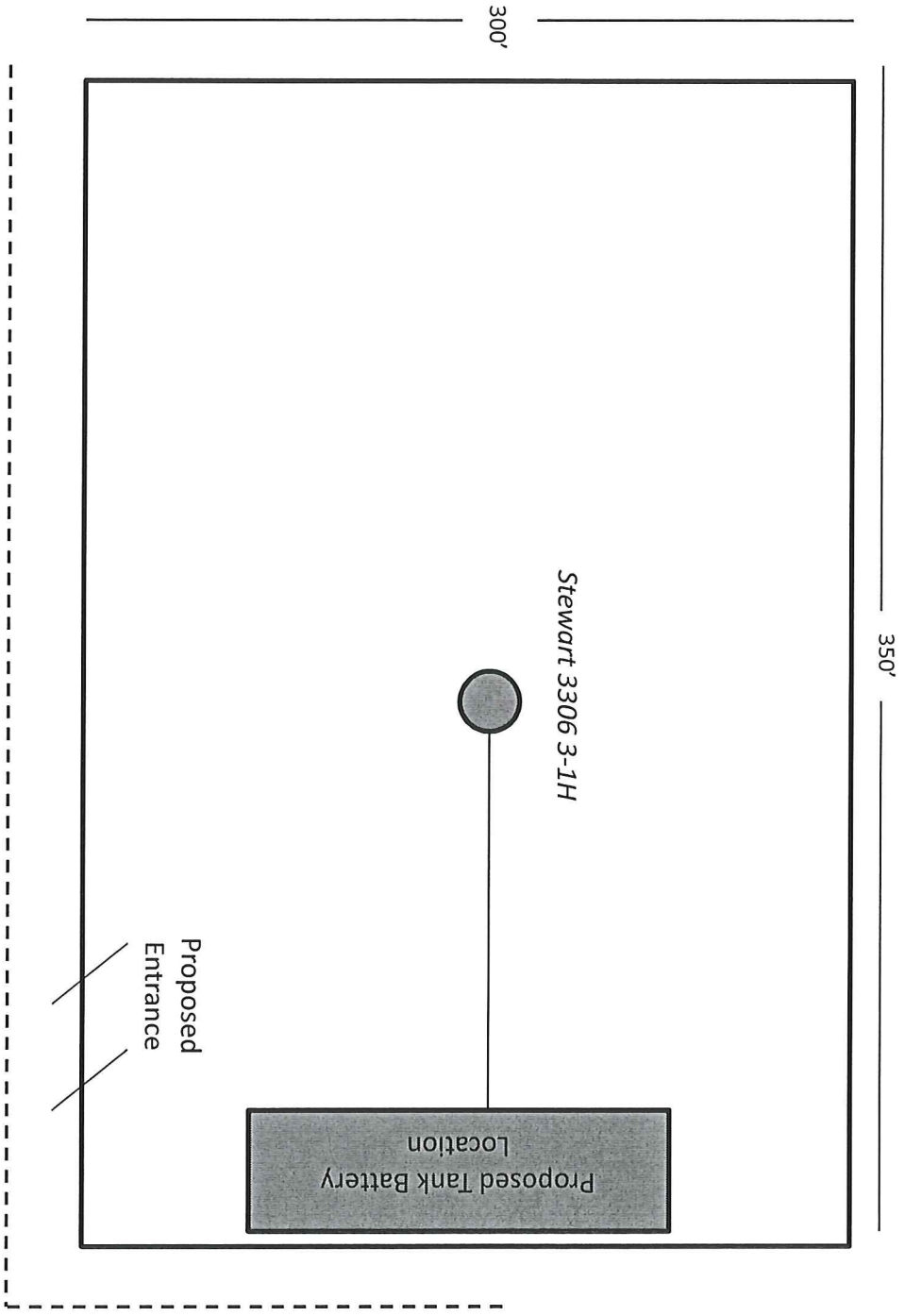

300'

350'

Stewart 3306 3-1H

Proposed Tank Battery Location

Proposed Entrance

Proposed Electric Line

**Stewart 3306 3-1H**

**Harper County, KS**

Unit Description:

All of 1-33S-6W

Surface Owners:

Larry H. Stewart Trust

Larry H. and Kathleen M. Stewart, Trustees

367 NE 70<sup>th</sup> Ave.

Harper, KS 67058





June 17, 2014

Larry H. and Kathleen M. Stewart, Trustees  
367 NE 70<sup>th</sup> Ave.  
Harper, KS 67058

Re: KSONA-1 NOTIFICATION

Please find attached a draft copy of the Intent to Drill currently pending with the KCC for approval. We plan to drill the Stewart 3306 3-1H well located in Harper County, Kansas, and you are listed as the current surface owner.

This notice is being provided pursuant to the Kansas Surface Owner Notice Act (House Bill 2032). If you have any questions, please contact us.

Sincerely,

Tiffany Golay  
Regulatory Technician  
SandRidge Energy  
123 Robert S Kerr Avenue  
Oklahoma City, OK 73102  
T: 405.429.6543  
E: [tgolay@sandridgeenergy.com](mailto:tgolay@sandridgeenergy.com)

/file  
Attach.