

# Sections 15 & 22, T 25 S, R 10 W., Reno County, Kansas.

R10W

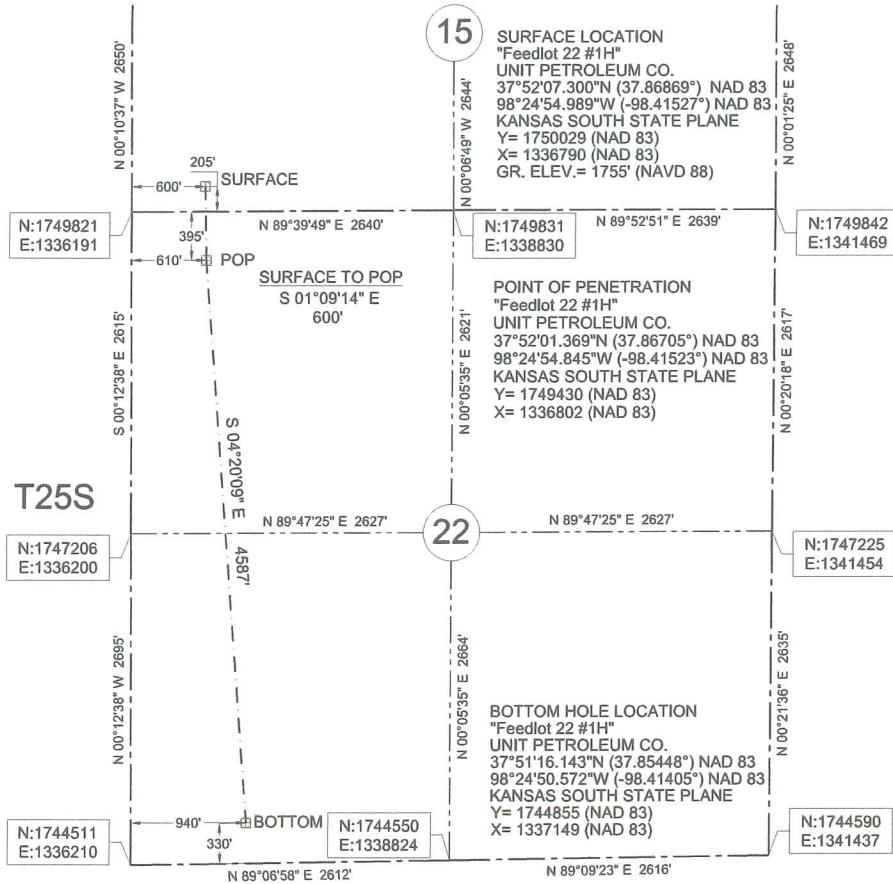

**LEGEND**

- SECTION LINE
- - - 1/4 SECTION LINE

0' 1200' 2400' 3600'



Datum: NAD 83  
Units: US Survey Feet  
North: Grid  
Coordinates: State Plane  
Zone: 3502  
State: Kansas  
Region: South

Description: Surface Hole Location Stake "Feedlot 22 #1H" situated 205 feet from the south section line and 600 feet from the west section line of Section 15, T 25 S, R 10 W., Reno County, Kansas.

Description: Point of Penetration "Feedlot 22 #1H" situated 395 feet from the north section line and 610 feet from the west section line of Section 22, T 25 S, R 10 W., Reno County, Kansas.

Description: Bottom Hole Location "Feedlot 22 #1H" situated 330 feet from the south section line and 940 feet from the west section line of Section 22, T 25 S, R 10 W., Reno County, Kansas.



Survey is valid only if print has original seal and signature of surveyor present



**JVIDENS LAND SURVEY CO., INC.**  
1210 19TH STREET / P.O. BOX 943  
WOODWARD, OKLAHOMA 73802  
Phone 580-256-7174 - Fax 580-256-3424  
roger@jvidenslandsurvey.com mike@jvidenslandsurvey.com

Survey For:  
**Unit Petroleum Co.**  
P.O. Box 2726  
Woodward, OK 73802  
Attn: Jason Rummery

JOB 248-14	DATE OF PLAT 06-10-2014	SCALE 1"=1200'	SHEET 1 OF 5
DRAWN BY J.C.B.	OKLA. CA #2064, EXP. 06/30/2015 KANSAS CA #143, EXP. 12/31/2014		