

LINN OPERATING INC. BAUGHMAN E-5 ATU-121

190' FSL
201' FEL

SE/4 OF SE/4 OF SE/4 OF SE/4 OF SECTION 6, T-30-S, R-39-W
LATITUDE: 37°27'41.61218" N
LONGITUDE: 101°37'02.14597" W
GROUND ELEVATION: 3222.71'



Keller
Surveying &
Mapping

2330 D LAKEVIEW DRIVE
AMARILLO, TEXAS 79109
PH (806)418-5253

DRAWN BY: DWH

APPROVED BY: JDA

SCALE: 1" = 200'

DATE: 12/19/14

LINN
Energy

2225 W OKLAHOMA AVE.
ULYSSES, KANSAS 67880
PH: (620)356-6940
FAX: (620)356-6950

DRIVING DIRECTIONS:

BEGINNING AT INTERSECTION OF US HWY 160 & HWY 25

- 1) 11 MILES WEST ON HWY 160
- 2) 7 MILES SOUTH ON BIG BOW ROAD
- 3) 3 MILES WEST ON ROAD 19
- 4) 1 MILE SOUTH ON ROAD E
- 5) WELL AT INTERSECTION OF ROAD E & ROAD 20



SE/4
SEC 6

LINN OPERATING INC.
BAUGHMAN E-5 ATU-121
LAT. 37°27'41.61218"
LON. 101°37'02.14597"

SW/4
SEC 5

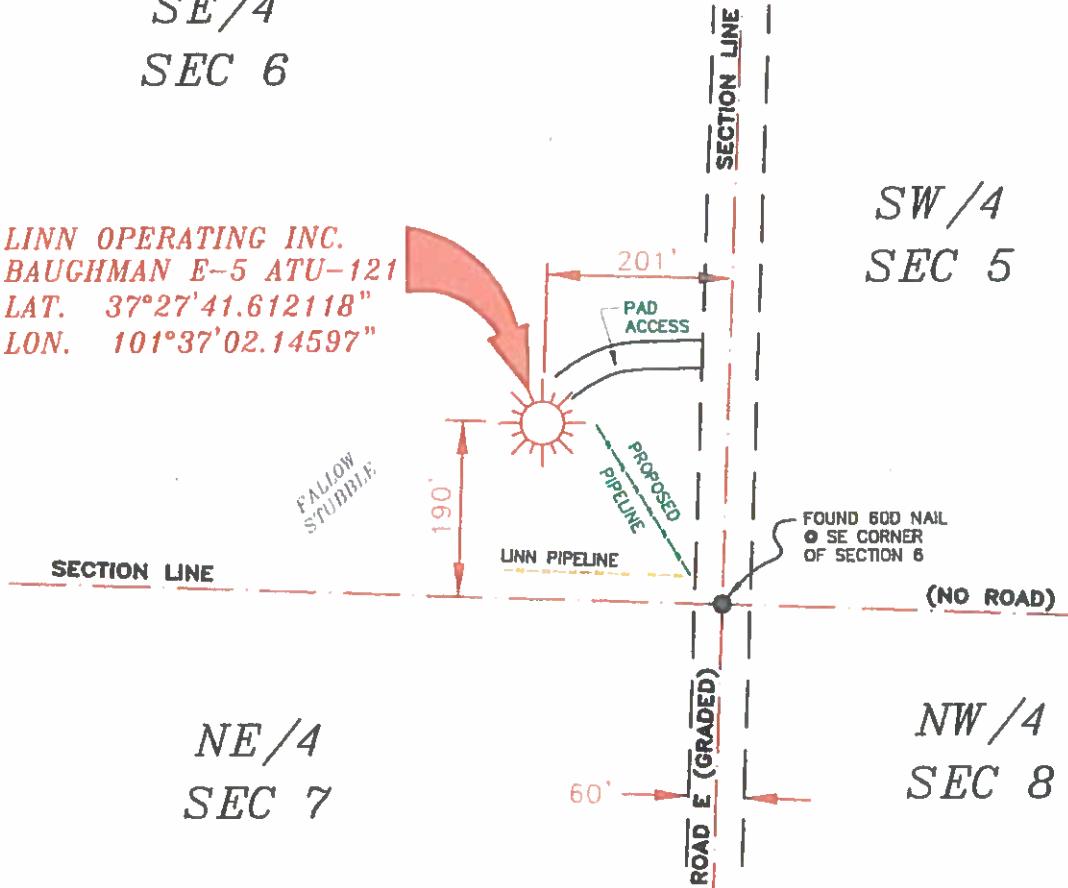

- NOTES:
- 1) THIS PLAN DOES NOT REPRESENT A TRUE BOUNDARY SURVEY. THE FOOTCANDLES AND TIES SHOWN ARE FROM LINES OF OCCUPATION WHICH MAY NOT BE ACTUAL PROPERTY LINES.
 - 2) CONTRACTOR TO CONTACT ONE-CALL FOR FOREIGN UTILITY LOCATIONS PRIOR TO ANY EXCAVATION OR CONSTRUCTION.
 - 3) HAD 27 UT-TIC-1010

NE/4
SEC 7

NW/4
SEC 8



T-30-S, R-39-W
STANTON COUNTY, KANSAS

LINN OPERATING INC.
BAUGHMAN E-5 ATU-121
SECTION 5, 6, 7 & 8
T-30-S, R-39-W
STANTON COUNTY, KANSAS



JOHN DAVID KELLER, L.S. NO. 1518

PLAT AND CERTIFICATION OF ACREAGE ATTRIBUTABLE TO A GAS WELL

Kansas Corporation Commission, Conservation Division
 Finney State Office Building, 130 South Market, Room 2078
 Wichita, Kansas 67202

API NUMBER 15- _____

LOCATION OF WELL: COUNTY Stanton

OPERATOR LINN Operating, Inc.

190 S feet from south/north line of section

LEASE Baughman

201 E feet from east / west line of section

WELL NUMBER E-5 ATU-121

FIELD Hugoton-Panoma

SECTION 6 TWP 30 (S) RG 39W E/W

IS SECTION X REGULAR or _____ IRREGULAR

IF SECTION IS IRREGULAR, LOCATE WELL FROM NEAREST CORNER BOUNDARY. (check line below)

Section corner used: NE NW SE SW

NUMBER OF ACRES ATTRIBUTABLE TO WELL 640

QTR/QTR/QTR OF ACREAGE SE - SE - SE

(Show the location of the well and shade attributable acreage for prorated or spaced wells).
 (Show the footage to the nearest lease or unit boundary line; and show footage to the nearest common source supply well).

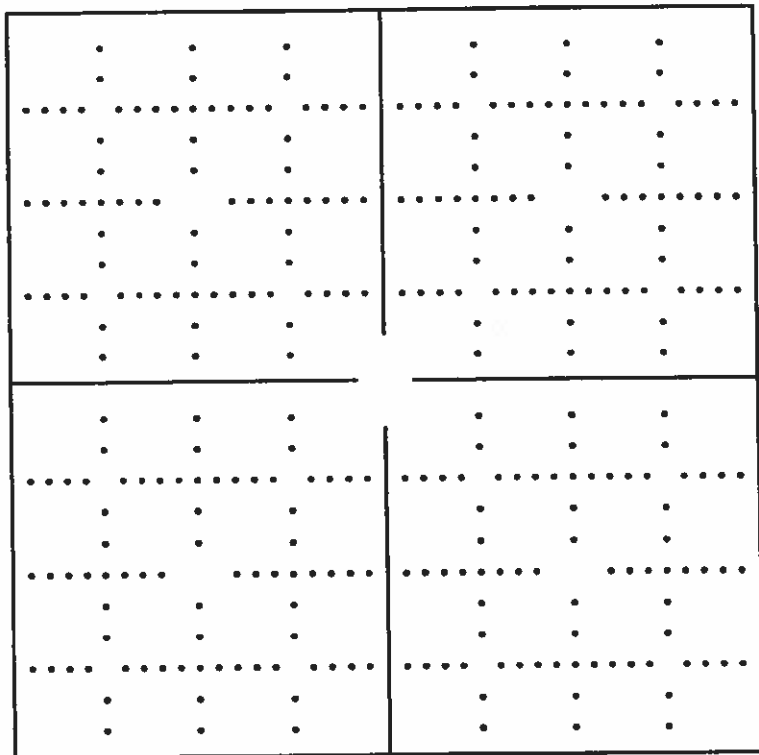

see attached map

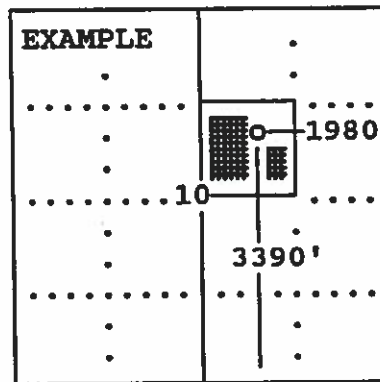

SEWARD CO.

The undersigned hereby certifies as Regulatory Compliance Advisor (title) for

LINN Operating, Inc.

(Co.), a duly authorized agent, that all

information shown hereon is true and correct to the best of my knowledge and belief, that all acreage claimed attributable to the well named herein is held by production from that well and hereby make application for an allowable to be assigned to the well upon the filing of this form and the State test, whichever is later.

Signature *Mandy Potora*

Subscribed and sworn to before me on this 17th day of June, 19 2014

Mandy Potora

Notary Public

MINDY POTORA

Notary Public, State of Texas
 Commission Expires 02-19-2017

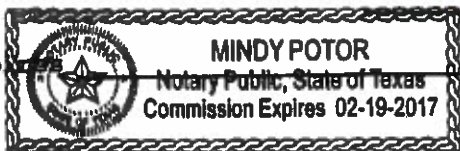

My Commission exp _____

FORM CG-8 (12/94)

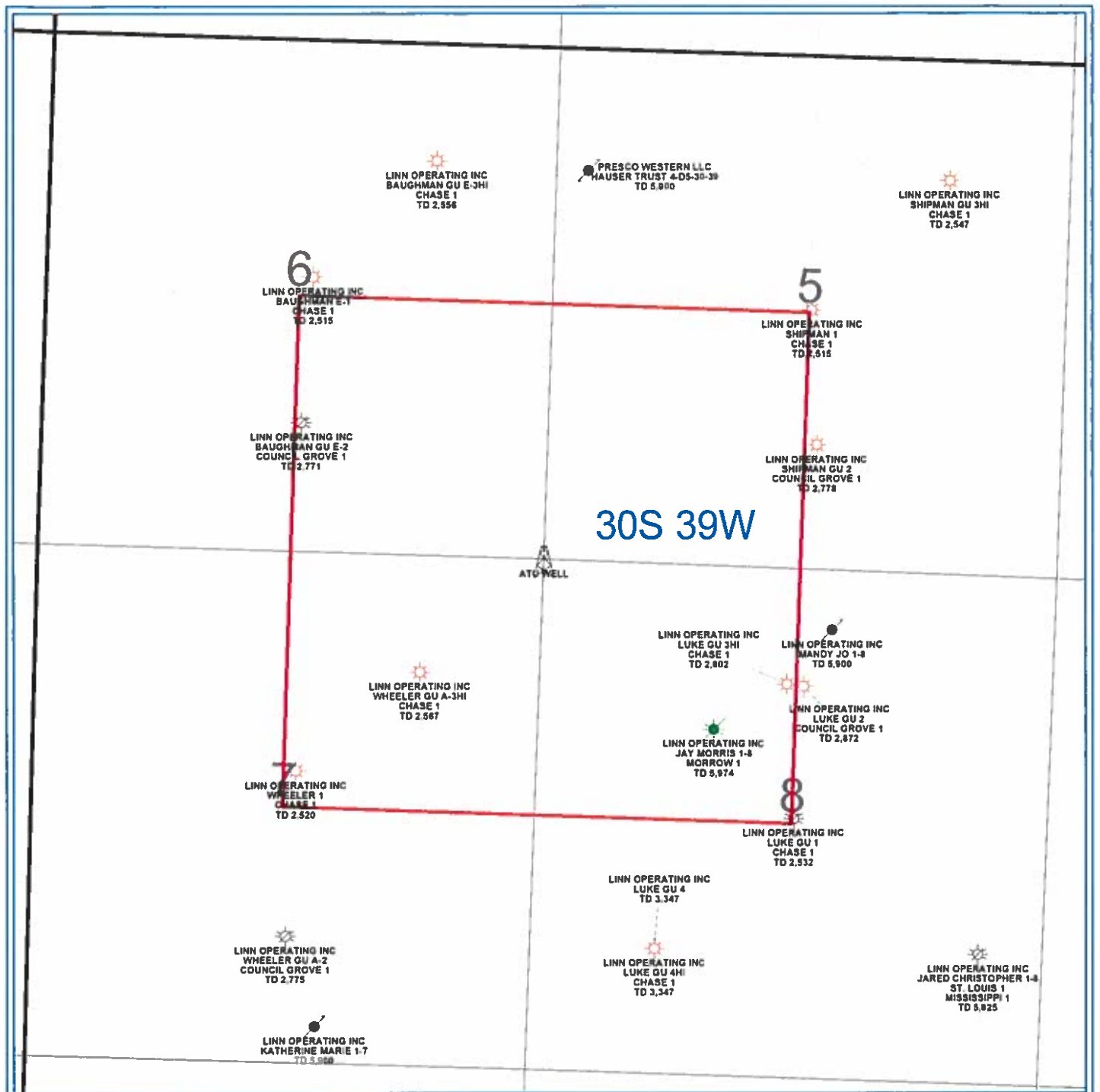

PETRA 1/29/2013 7:56:09 AM

LINN Operating Inc

Hugoton Kansas

ATU Location

30S - 39W Stanton Co.



- WELL SYMBOLS**
- ATU Well Location
 - Gas Well
 - Plugged and Abandoned
 - Plugged & Abandoned Gas Well
 - Plugged And Abandoned Oil and Gas Well