

LINN OPERATING INC. SHIPMAN #4 ATU-127

254' FNL
 155' FWL
 NW/4 OF NW/4 OF NW/4 OF NW/4 OF
 SECTION 5, T-30-S, R-39-W
 LATITUDE: 37°28'29.32516" N
 LONGITUDE: 101°36'57.43044" W
 GROUND ELEVATION: 3225.0'

2330 B LAKEVIEW DRIVE
 AMARILLO, TEXAS 79109
 PH: (806) 418-5253

DRAWN BY: JJK
 APPROVED BY: JJK
 SCALE: 1" = 200'
 DATE: 2/03/14



2225 N. OKLAHOMA AVE.
 ULYSSES KANSAS 67880
 PH: (620) 356-6940
 FAX: (620) 356-6950

DRIVING DIRECTIONS:

- BEGINNING AT INTERSECTION OF US HWY 160 & HWY 25
- 1) 11 MILES WEST ON HWY 160 TO BIG BOW GRADE
 - 2) 7 MILES SOUTH ON BIG BOW GRADE
 - 3) 3 MILES WEST ON ROAD 19
 - 4) WELL @ INTERSECTION OF ROAD 19 & ROAD E

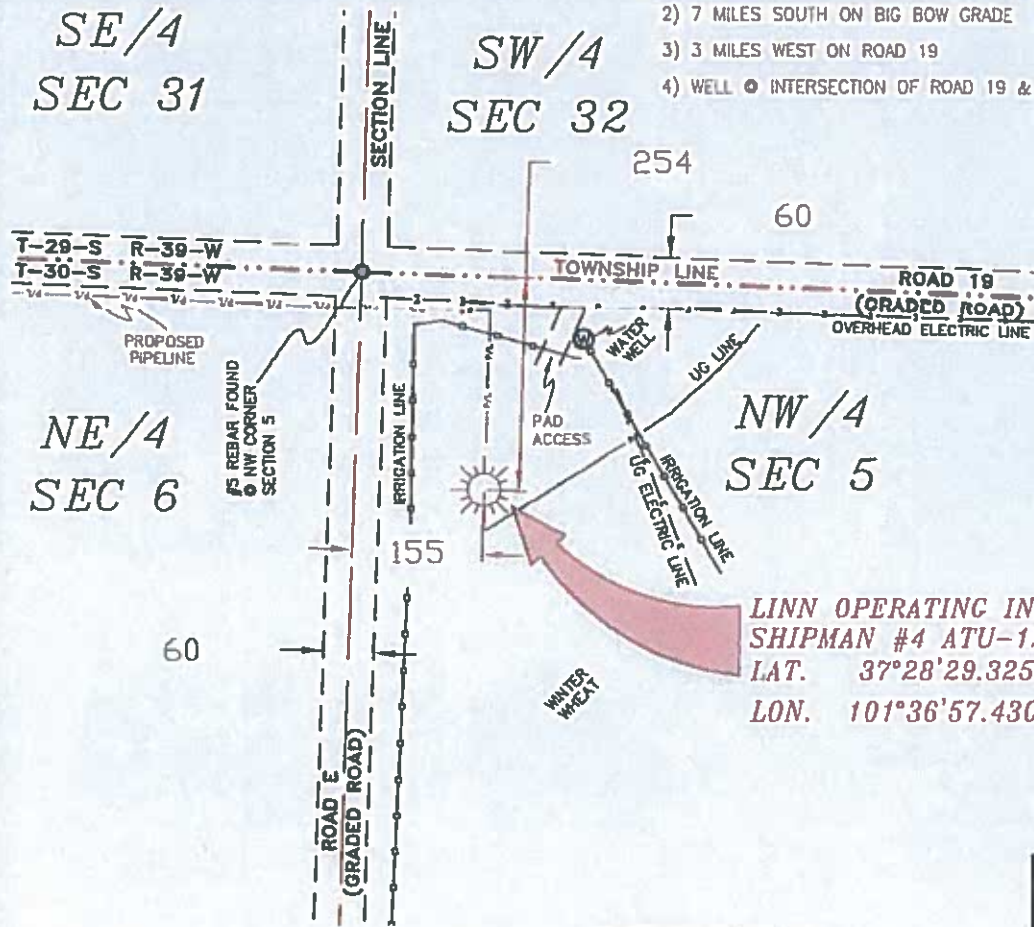

- NOTES:**
- 1) THIS PLAN DOES NOT REPRESENT A TRUE BOUNDARY SURVEY. THE FOOTINGS AND TIES SHOWN ARE FROM LINES OF OCCUPATION WHICH MAY NOT BE ACTUAL PROPERTY LINES.
 - 2) CONTRACTOR TO CONDUCT ONE-CALL FOR FOREIGN UTILITY LOCATIONS PRIOR TO ANY EXCAVATION OR CONSTRUCTION.
 - 3) NAD 27 LAT-LONG

LINN OPERATING INC.
 SHIPMAN #4 ATU-127
 LAT. 37°28'29.32516"
 LON. 101°36'57.43044"

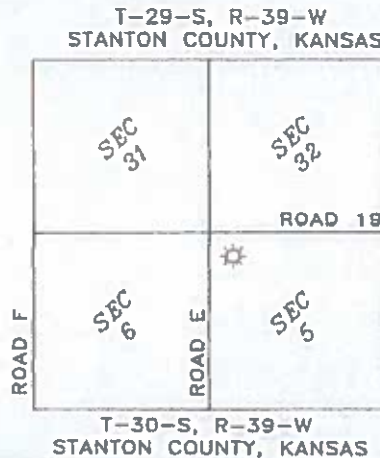

JOHN DAVID KELLER, L.S. NO. 1518

LINN OPERATING INC.
SHIPMAN #4 ATU-127
 SECTIONS 31 & 32, 5 & 6,
 T-29 & 30-S, R-39-W,
 STANTON COUNTY,
 KANSAS

PLAT AND CERTIFICATION OF ACREAGE ATTRIBUTABLE TO A GAS WELL

Kansas Corporation Commission, Conservation Division
 Finney State Office Building, 130 South Market, Room 2078
 Wichita, Kansas 67202

API NUMBER 15- _____

LOCATION OF WELL: COUNTY Stanton

OPERATOR LINN Operating, Inc.

254 N feet from south/north line of section

LEASE Shipman

155 W feet from east / west line of section

WELL NUMBER 4 ATU-127

FIELD Hugoton-Panoma

SECTION 5 TWP 30 (S) RG 39W E/W

NUMBER OF ACRES ATTRIBUTABLE TO WELL 640

IS SECTION X REGULAR or _____ IRREGULAR

QTR/QTR/QTR OF ACREAGE NW - NW - NW

IF SECTION IS IRREGULAR, LOCATE WELL FROM
 NEAREST CORNER BOUNDARY. (check line below)
 Section corner used: NE NW SE SW

(Show the location of the well and shade attributable acreage for prorated or spaced wells).
 (Show the footage to the nearest lease or unit boundary line; and show footage to the nearest common source supply well).

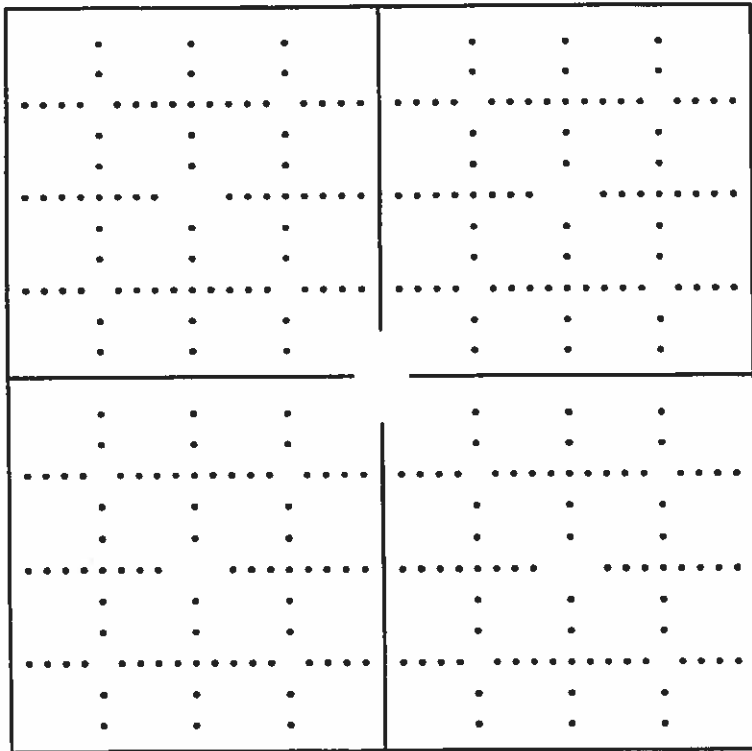

*See Attached
Map*

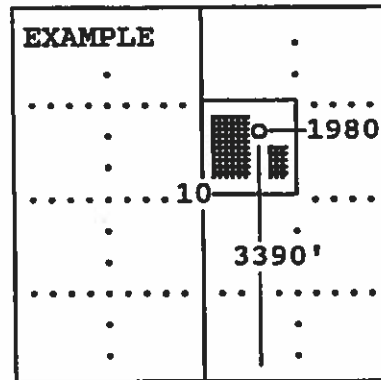

SEWARD CO.

The undersigned hereby certifies as Regulatory Compliance Advisor (title) for
LINN Operating, Inc. (Co.), a duly authorized agent, that all

information shown hereon is true and correct to the best of my knowledge and belief, that all acreage claimed attributable to the well named herein is held by production from that well and hereby make application for an allowable to be assigned to the well upon the filing of this form and the State test, whichever is later.

Signature *Mandy Potor*

Subscribed and sworn to before me on this 17th day of June, 19 2014

My Commission expires _____

 Notary Public

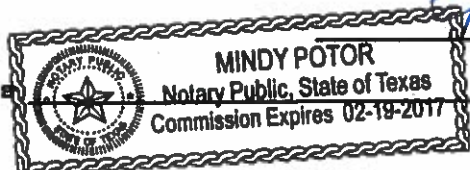

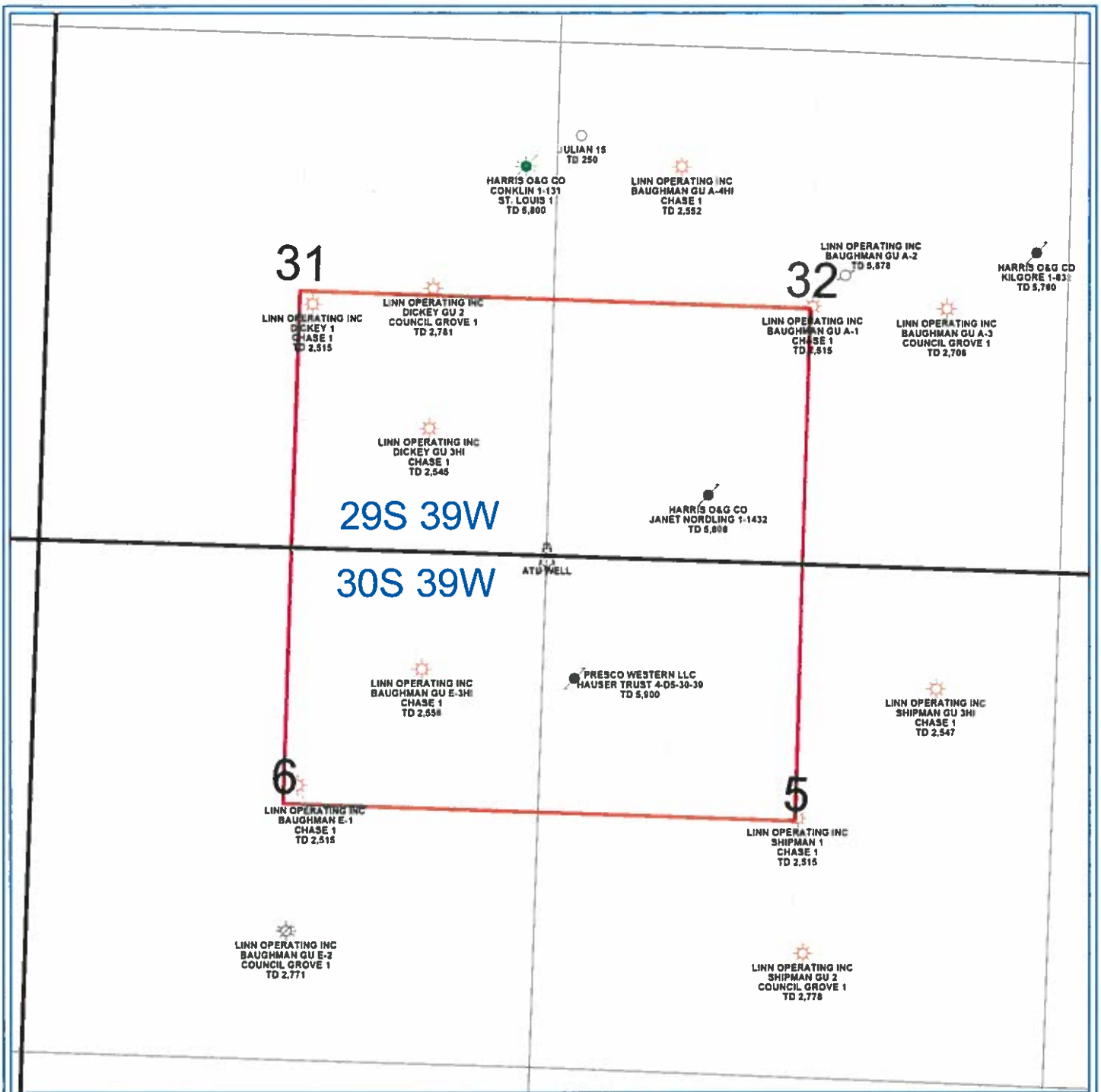

PETRA 2/19/2013 10:13 04 AM

LINN Operating Inc

Hugoton Kansas

ATU Location

29/30S - 39W Stanton Co.



WELL SYMBOLS

- Abandoned Well
- ATU Well Location
- Gas Well
- Plugged and Abandoned
- Plugged & Abandoned Gas Well
- Plugged And Abandoned Oil and Gas Well