

LINN OPERATING INC. FIRST NATIONAL BANK A-4 ATU-219  
 190' FSL  
 203' FWL  
 SW/4 OF SW/4 OF SW/4 OF  
 SECTION 28, T-29-S, R-39-W  
 LATITUDE: 37°29'25.53418" N  
 LONGITUDE: 101°35'51.84845" W  
 GROUND ELEVATION: 3208.5'



**Keller**  
 Surveying &  
 Mapping

2330 B LAKEVIEW DRIVE  
 AMARILLO, TEXAS 79109  
 PH: (806) 416-5253

DRAWN BY: JOK  
 APPROVED BY: JOK  
 SCALE: 1" = 200'  
 DATE: 1/29/14



HABDAD@L.I.N.E

2225 W. OKLAHOMA AVE.  
 ULYSSES KANSAS 67880  
 PH: (620) 356-6940  
 FAX: (620) 356-6950

**DRIVING DIRECTIONS:**

- BEGINNING AT INTERSECTION OF US HWY 160 & HWY 25
- 1) 11 MILES WEST ON HWY 160 TO BIG BOW GRADE
  - 2) 7 MILES SOUTH ON BIG BOW GRADE
  - 3) 2 MILES WEST ON ROAD 19
  - 4) 1 MILE NORTH ON ROAD D (TRAIL ROAD)



LINN OPERATING INC.  
 FIRST NATIONAL BANK  
 A-4 ATU-219  
 LAT. 37°29'25.53418"  
 LON. 101°35'51.84845"

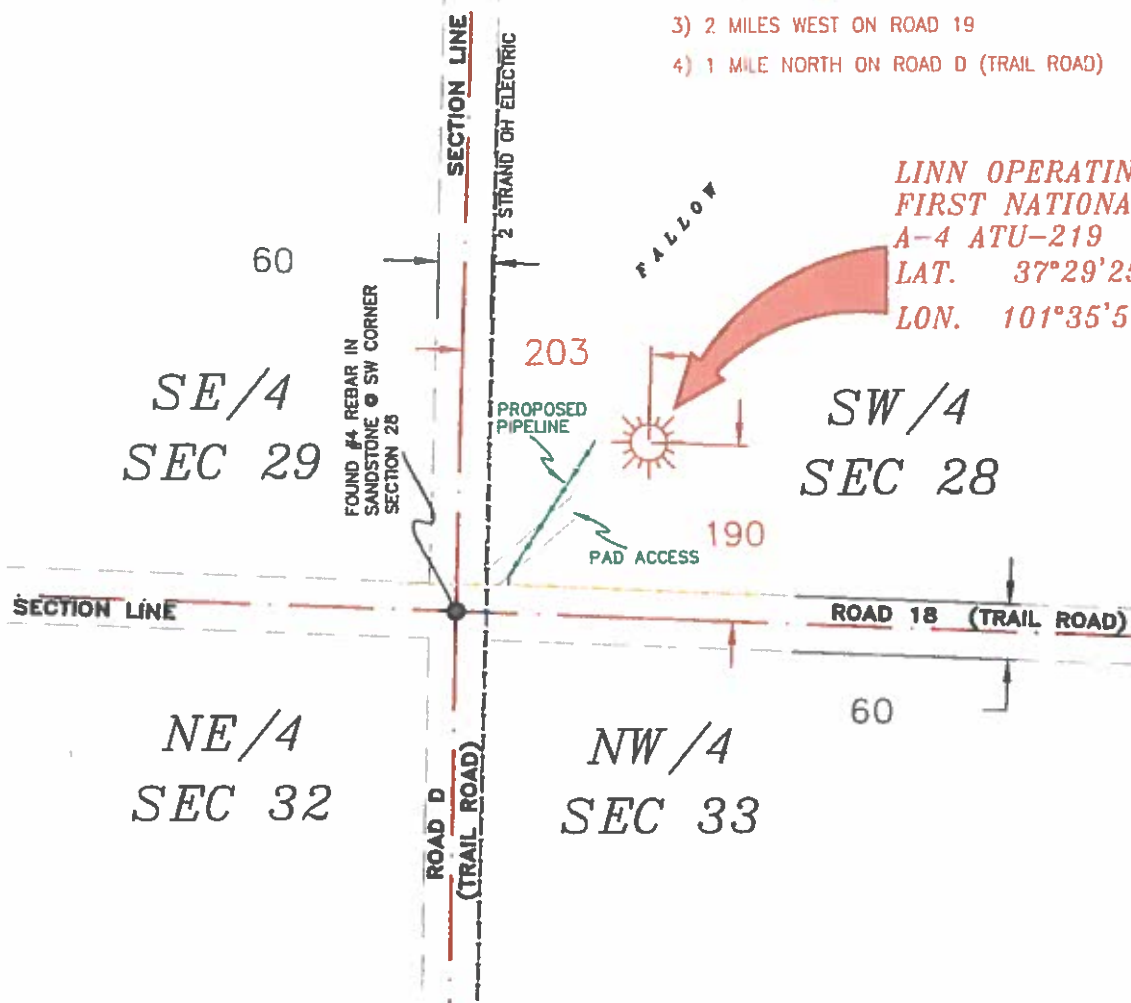

- NOTES:**
- 1) THIS PLAN DOES NOT REPRESENT A TRUE BOUNDARY SURVEY. THE FOOTINGS AND TIES SHOWN ARE FROM LINES OF OCCUPATION WHICH MAY NOT BE ACTUAL PROPERTY LINES.
  - 2) CONTRACTOR TO CONTACT ONE-CALL FOR FOREIGN UTILITY LOCATIONS PRIOR TO ANY EXCAVATION OR CONSTRUCTION.
  - 3) NAD 27 LAT-LONG



T-29-S, R-39-W  
 STANTON COUNTY, KANSAS

**LINN OPERATING INC.**  
**FIRST NATIONAL BANK**  
**A-4 ATU-219**  
 SECTIONS 28, 29, 32 & 33  
 T-29-S, R-39-W  
 STANTON COUNTY, KANSAS



JOHN DAVID KELLER, L.S. NO. 1518

# PLAT AND CERTIFICATION OF ACREAGE ATTRIBUTABLE TO A GAS WELL

Kansas Corporation Commission, Conservation Division  
 Finney State Office Building, 130 South Market, Room 2078  
 Wichita, Kansas 67202

API NUMBER 15- \_\_\_\_\_

LOCATION OF WELL: COUNTY Stanton

OPERATOR LINN Operating, Inc.

190 S feet from south/north line of section

LEASE First National Bank

203 W feet from east / west line of section

WELL NUMBER A-4 ATU-219

FIELD Hugoton-Panoma

SECTION 28 TWP 29 (S) RG 39W E/W

NUMBER OF ACRES ATTRIBUTABLE TO WELL 640

IS SECTION X REGULAR or \_\_\_\_\_ IRREGULAR

QTR/QTR/QTR OF ACREAGE SW - SW - SW

IF SECTION IS IRREGULAR, LOCATE WELL FROM NEAREST CORNER BOUNDARY. (check line below)

Section corner used: NE NW SE SW

(Show the location of the well and shade attributable acreage for prorated or spaced wells).  
 (Show the footage to the nearest lease or unit boundary line; and show footage to the nearest common source supply well).

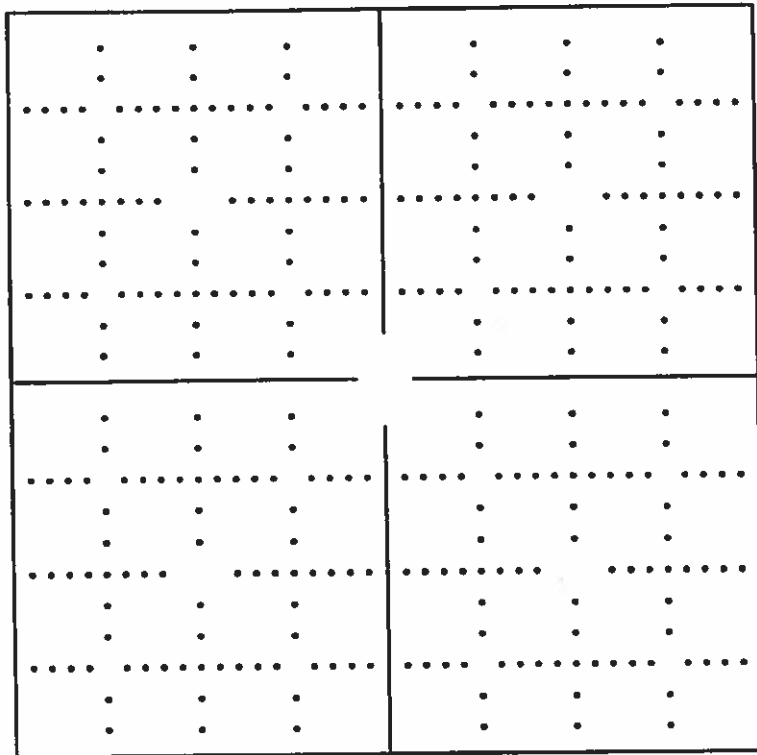

*see attached map*

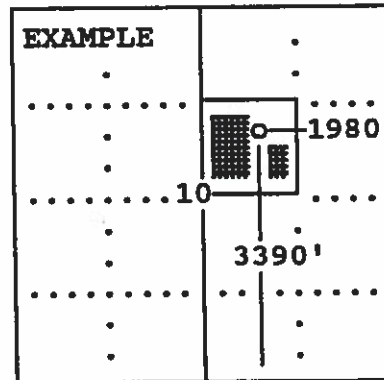

SEWARD CO.

The undersigned hereby certifies as Regulatory Compliance Advisor (title) for LINN Operating, Inc. (Co.), a duly authorized agent, that all

information shown hereon is true and correct to the best of my knowledge and belief, that all acreage claimed attributable to the well named herein is held by production from that well and hereby make application for an allowable to be assigned to the well upon the filing of this form and the State test, whichever is later.

Signature *Shawn Hines*

Subscribed and sworn to before me on this 17th day of June, 19 2014

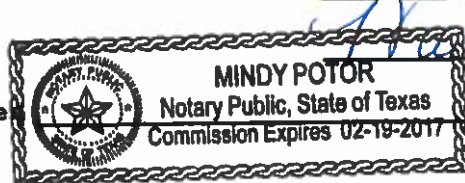

Notary Public

My Commission expires \_\_\_\_\_

FORM CG-8 (12/94)

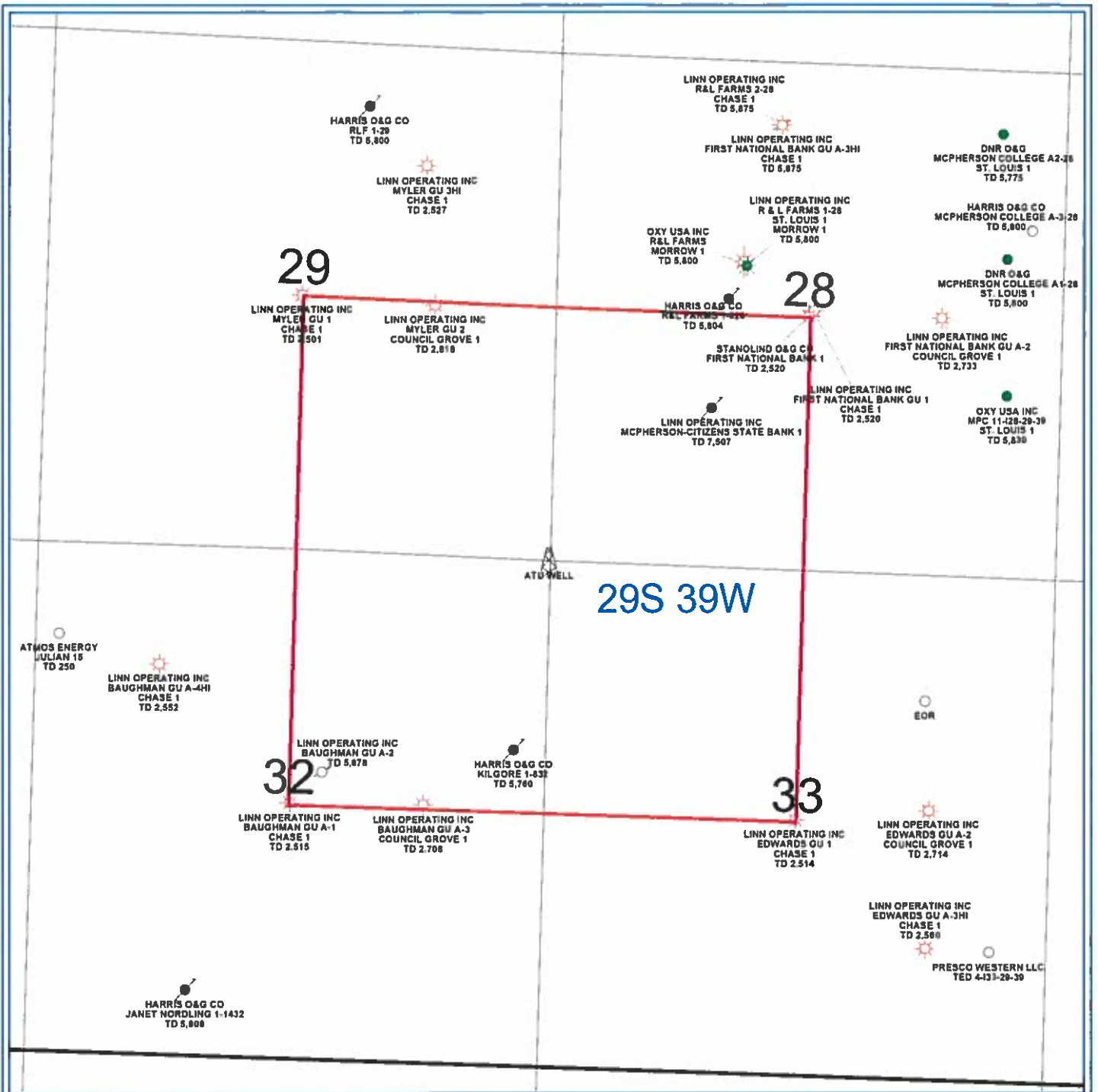

PETRA 4/24/2013 8 50 05 AM

**LINN Operating Inc**

Hugoton Kansas

ATU Location

Stanton Co. 29S - 39W

0 1,460  
FEET

**WELL SYMBOLS**

- ABANDONED LOCATION
- Abandoned Well
- ⊕ ATU Well Location
- ⊕ Gas Well
- Oil and Gas Well
- Oil Well
- ⊕ Plugged and Abandoned
- ⊕ Suspended Gas Well
- LOCATION