

**Pro-Stake LLC**  
Oil Field & Construction Site Staking

P.O. Box 2324  
Garden City, Kansas 67846  
Office/Fax: (620) 276-6159  
Cell: (620) 272-1499

burt@pro-stakellc.kscoxmail.com

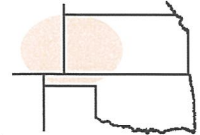

**072034L**  
PLAT NO.

**11878**  
INVOICE NO.

**Palomino Petroleum, Inc.**

OPERATOR

**#1 Lenihan**

LEASE NAME

**Scott County, KS**

COUNTY

**22 20s 34w**  
Sec. Twp. Rng.

**1934' FNL - 1909' FEL**

LOCATION SPOT

SCALE: **1" = 1000'**

DATE STAKED: **June 12<sup>th</sup>, 2014**

MEASURED BY: **Kent C.**

DRAWN BY: **Norby S.**

AUTHORIZED BY: **Klee W.**



GR. ELEVATION: **3047.4'**

**Directions:** From approx. 1 mile East of Friend Ks at the intersection of Hwy 83 & Finney-Scott Rd – Now go 4.2 miles North on Hwy 83 – Now go 8.2 miles West on Rd. 40 to ingress stake S-SW into – Now go 1 mile S-SW on trail which is approx. 0.4 mile West of the NE corner of section 22-20s-34w - Now go 0.1 mile West on trail – Now go approx. 1930' South through planted milo to ingress stake East into – Now go approx. 710' East through planted milo, into staked location.

**Final ingress must be verified with land owner or Operator.**

*This drawing does not constitute a monumented survey or a land survey plat.*

*This drawing is for construction purposes only.*

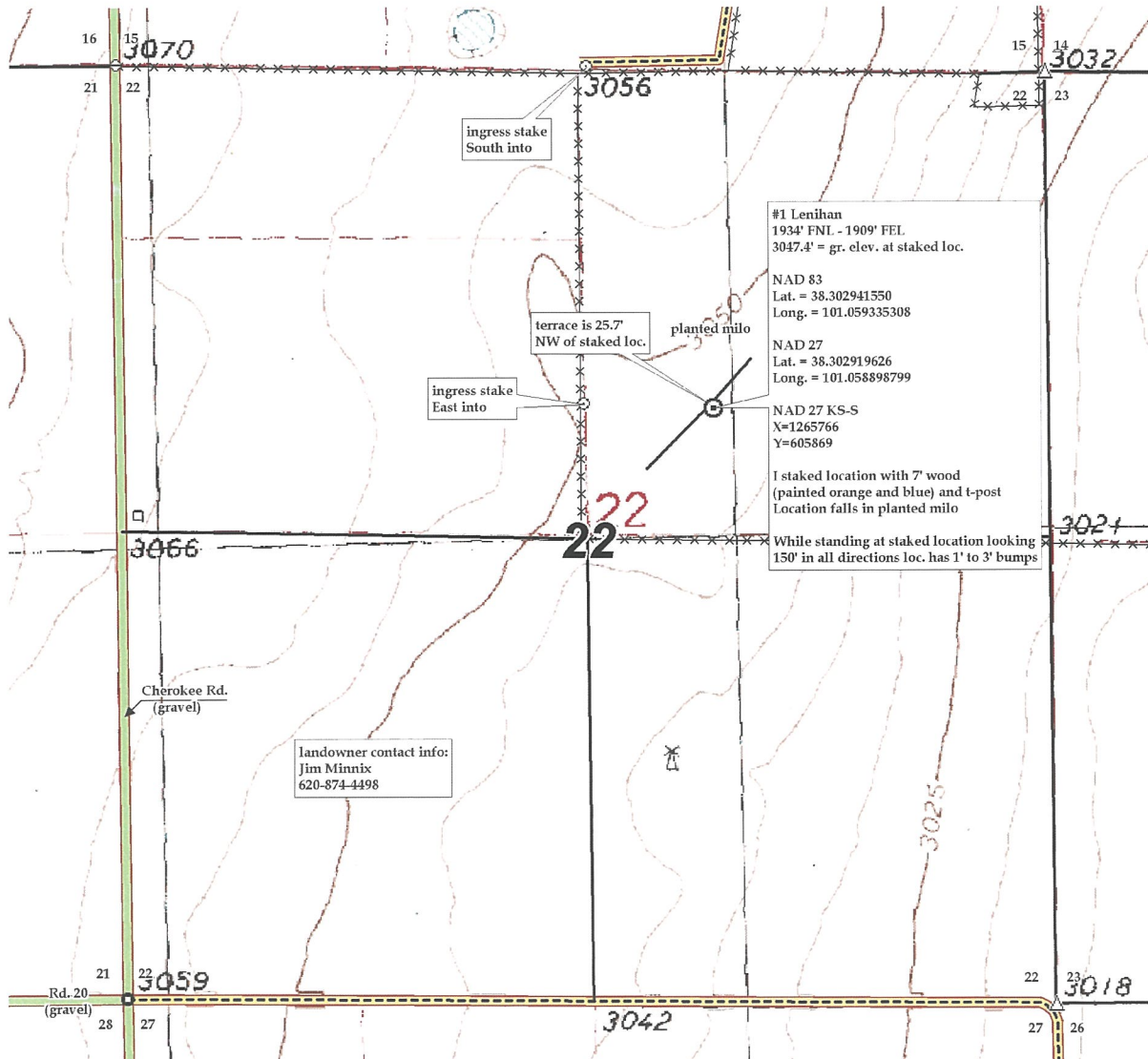



**Pro-Stake LLC**  
Oil Field & Construction Site Staking

P.O. Box 2324  
Garden City, Kansas 67846  
Office/Fax: (620) 276-6159  
Cell: (620) 272-1499

burt@pro-stakellc.kscoxmail.com

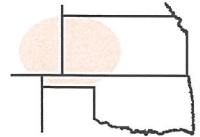

**072034L**  
PLAT NO.

**11878**  
INVOICE NO.

**Palomino Petroleum, Inc.**

OPERATOR

**#1 Lenihan**

LEASE NAME

**Scott County, KS**

COUNTY

**22 20s 34w**  
Sec. Twp. Rng.

**1934' FNL - 1909' FEL**

LOCATION SPOT

SCALE: **1" = 1000'**  
DATE STAKED: **June 12<sup>th</sup>, 2014**  
MEASURED BY: **Kent C.**  
DRAWN BY: **Norby S.**  
AUTHORIZED BY: **Klee W.**



GR. ELEVATION: **3047.4'**

**Directions:** From approx. 1 mile East of Friend Ks at the intersection of Hwy 83 & Finney-Scott Rd – Now go 4.2 miles North on Hwy 83 – Now go 8.2 miles West on Rd. 40 to ingress stake S-SW into – Now go 1 mile S-SW on trail which is approx. 0.4 mile West of the NE corner of section 22-20s-34w - Now go 0.1 mile West on trail – Now go approx. 1930' South through planted milo to ingress stake East into – Now go approx. 710' East through planted milo, into staked location.

**Final ingress must be verified with land owner or Operator.**

*This drawing does not constitute a monumented survey or a land survey plat.*

*This drawing is for construction purposes only.*

