

LARSON ENGINEERING, INC.
 SHAPLAND TRUST LEASE
 SE.1/4, SECTION 21, T18S, R28W
 LANE COUNTY, KANSAS

HIGHWAY

96

Notes:

1. Set (2) wood stakes at location site.
2. All flagging Red & Yellow.
3. Overhead power available at S. & E. lines, Sec. 21.
4. Kansas One Call System Inc. should be notified before excavation (1-800-344-7233).
5. CAUTION: Various pipelines in Sec. 21.
6. Contact landowner for best access.

*Ingress and egress to location as shown on this plat is for usage only and may not be legally opened for public use. Contact landowner, tenant and county road department for access.

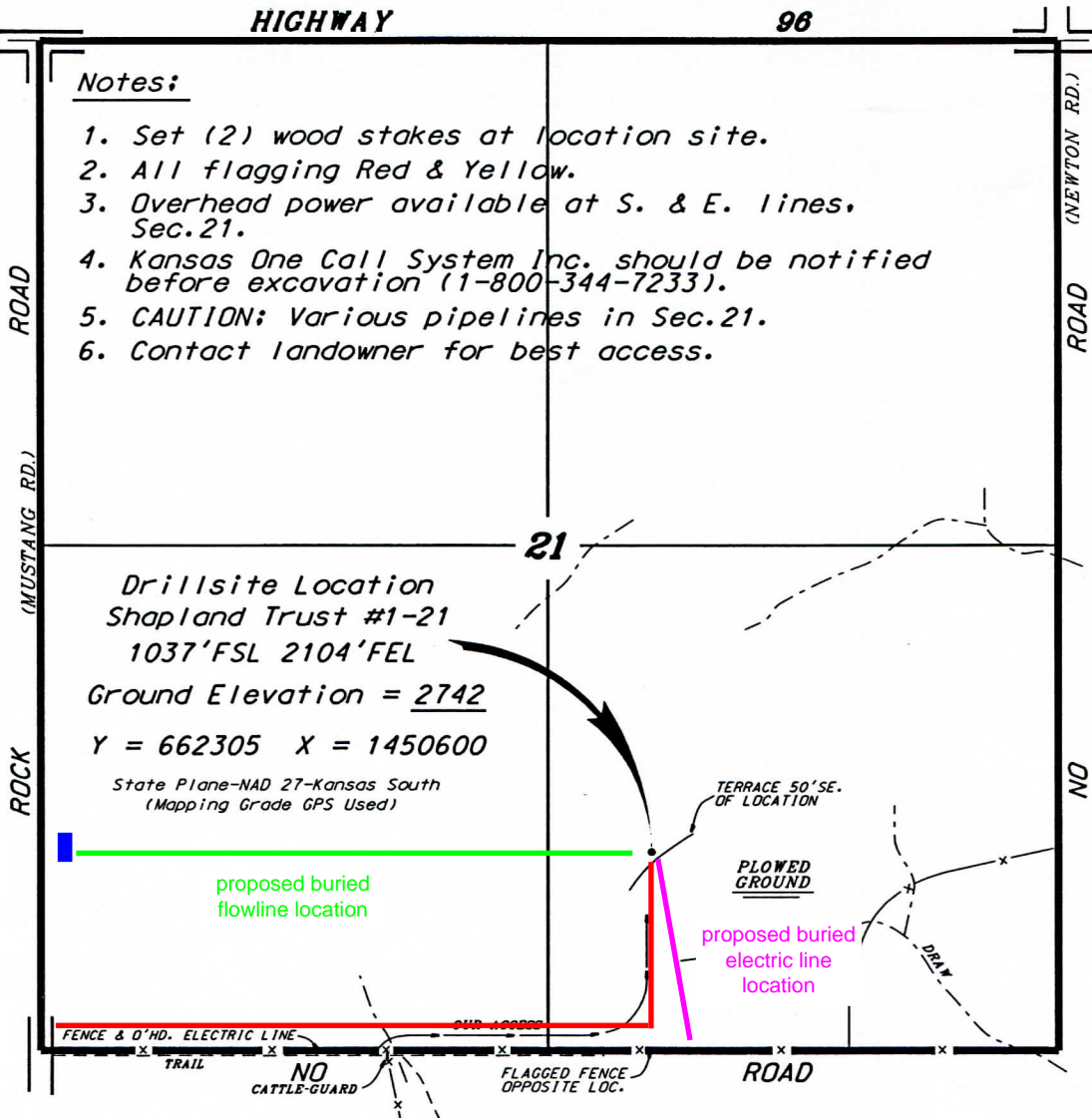

21

Drillsite Location
 Shapland Trust #1-21
 1037'FSL 2104'FEL
 Ground Elevation = 2742
 Y = 662305 X = 1450600
 State Plane-NAD 27-Kansas South
 (Mapping Grade GPS Used)

proposed tank battery location

proposed buried flowline location

TERRACE 50' SE. OF LOCATION

PLOWED GROUND

proposed buried electric line location

proposed road location

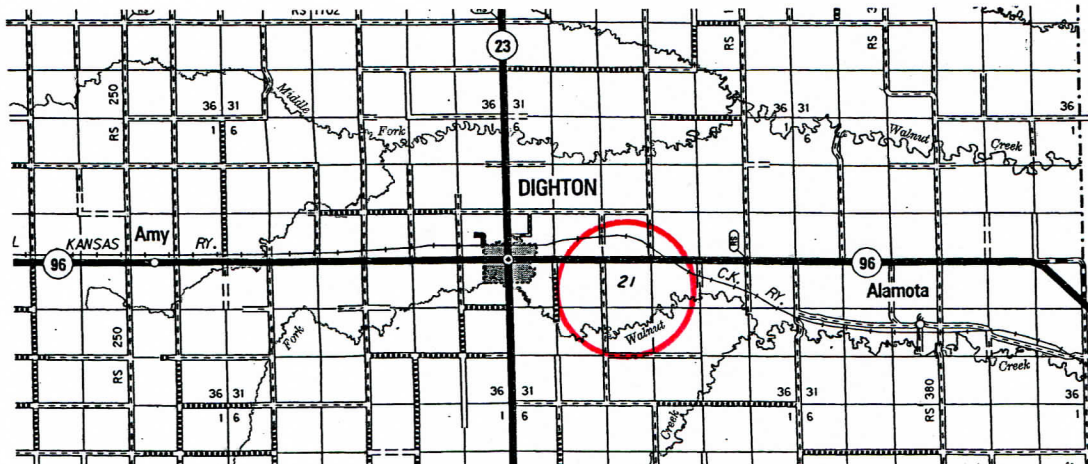

* Controlling data is based upon the best maps and photographs available to us and upon a regular section of land containing 640 acres.

* Approximate section lines were determined using the normal standard of care of oilfield surveyors practicing in the state of Kansas. The section corners, which establish the precise section lines, were not necessarily located, and the exact location of the drillsite location in the section is not guaranteed. Therefore, the operator securing this service and accepting this plot and all other parties relying thereon agree to hold Central Kansas Oilfield Services, Inc., its officers and employees harmless from all losses, costs and expenses and said entities released from any liability from incidental or consequential damages.

* Elevations derived from National Geodetic Vertical Datum.

Date May 22, 2014

CENTRAL KANSAS OILFIELD SERVICES, INC. (620)792-1977

