

**F.G. HOLL COMPANY, LLC
ZIMMER LEASE
NW. 1/4, SECTION 20, T19S, R14W
BARTON COUNTY, KANSAS**

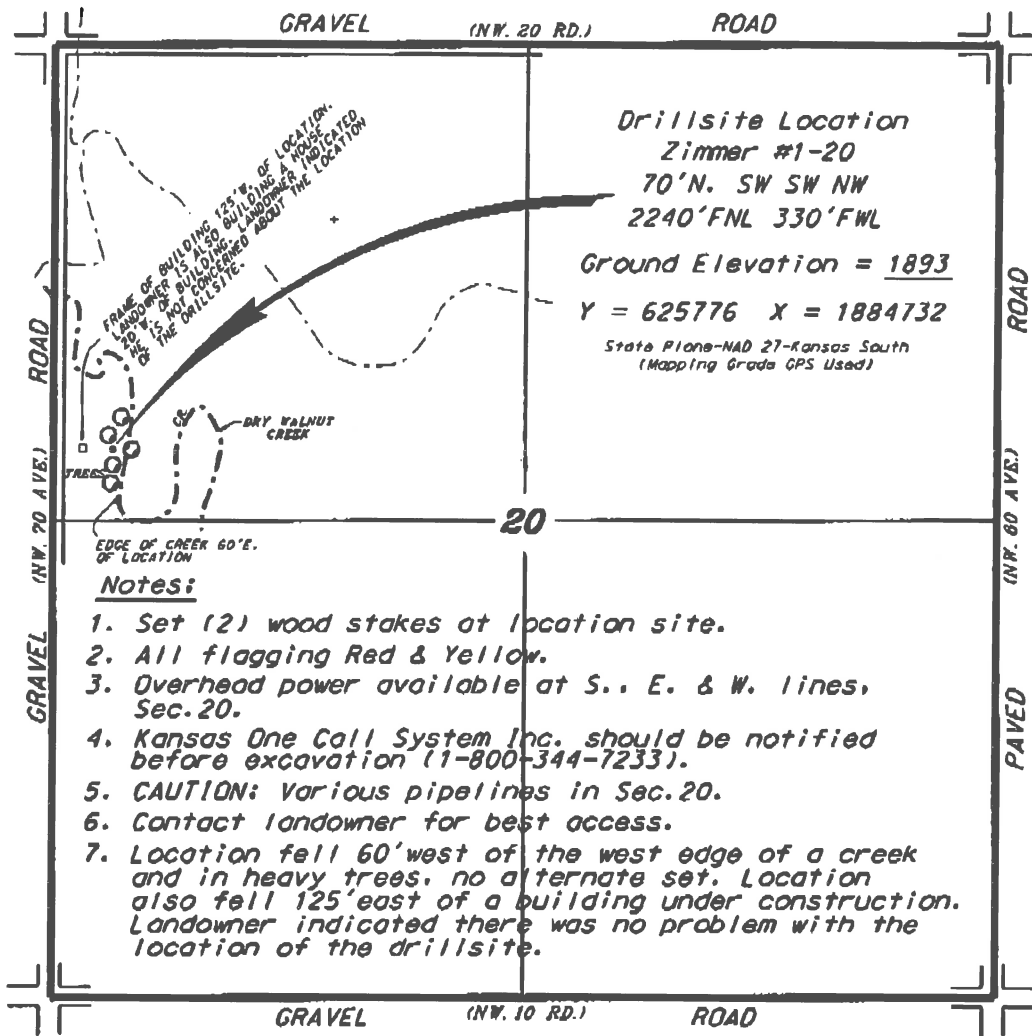

*Ingress and egress to location as shown on this plot is for usage only and may not be legally opened for public use. Contact landowner, tenant and county road department for access.

Notes:

1. Set (2) wood stakes at location site.
2. All flagging Red & Yellow.
3. Overhead power available at S., E. & W. lines, Sec. 20.
4. Kansas One Call System Inc. should be notified before excavation (1-800-344-7233).
5. CAUTION: Various pipelines in Sec. 20.
6. Contact landowner for best access.
7. Location fell 60' west of the west edge of a creek and in heavy trees, no alternate set. Location also fell 125' east of a building under construction. Landowner indicated there was no problem with the location of the drillsite.



Controlling data is based upon the best maps and photographs available to us and upon a regular section of land containing 540 acres.
 Approximate section lines were determined using the normal standards of care of oilfield surveyors practicing in the state of Kansas. The section corners, which establish the precise section lines, were not necessarily located, and the exact location of the drillsite location in the section is not guaranteed. Therefore, the operator securing this service and accepting this plot and all other services relating thereto agree to hold Central Kansas Oilfield Services, Inc., its officers and employees harmless from all losses, costs and expenses and said entities released from any liability with incidental or consequential damages.
 Elevations derived from National Geodetic Vertical Datum.

Date May 22, 2014