

TOPOGRAPHIC LAND SURVEYORS

6709 NORTH CLASSEN BLVD., OKLA. CITY, OKLA. 73116 * LOCAL (405) 843-4847 * OUT OF STATE (800) 654-3219
 Certificate of Authorization No. LS-99, Exp. Dec. 31, 2013

HARPER

County, Kansas

350'FSL-1230'FWL Section 28 Township 33S Range 6W P.M.

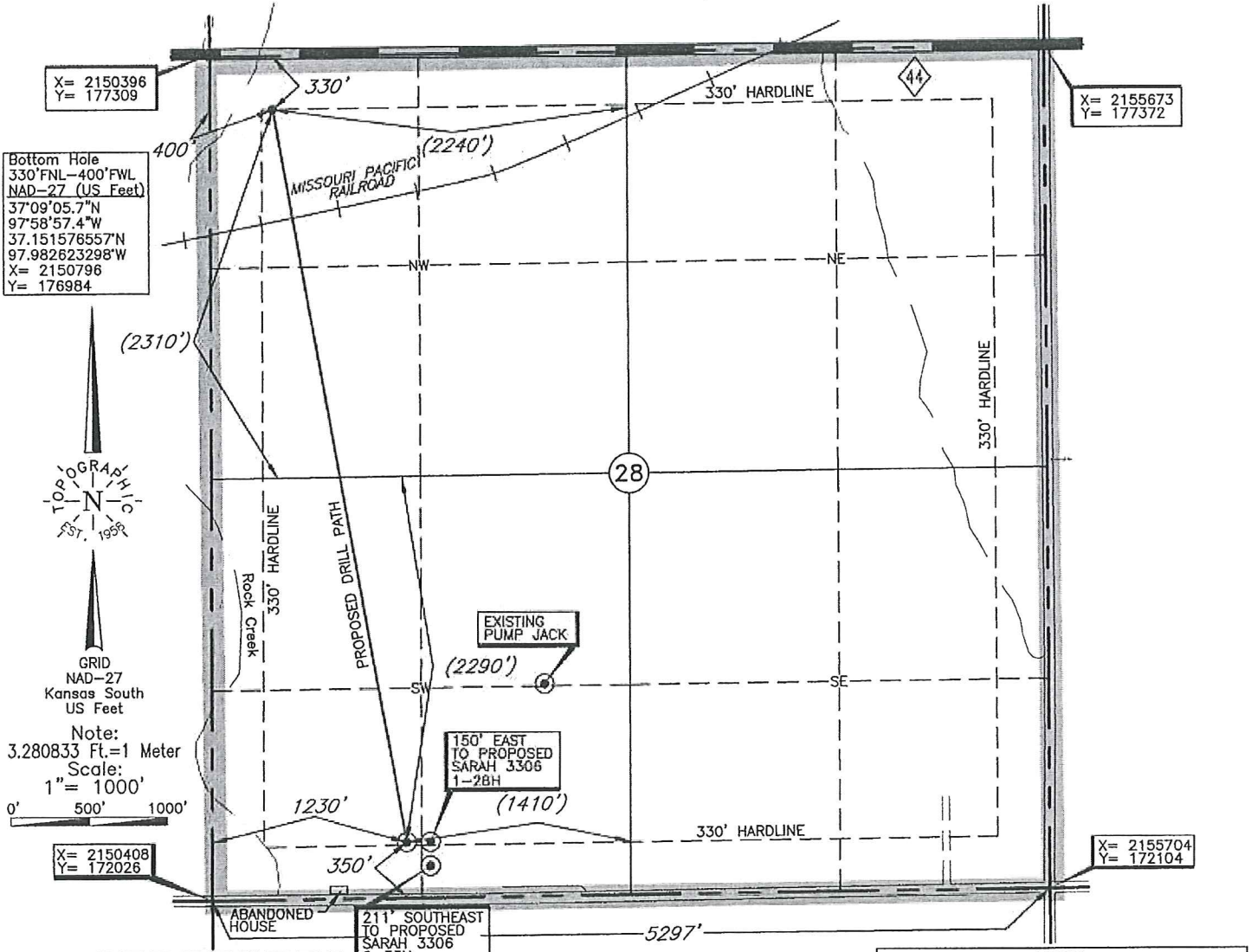

Bottom Hole
 330'FNL-400'FWL
 NAD-27 (US Feet)
 37°09'05.7"N
 97°58'57.4"W
 37.151576557"N
 97.982623298"W
 X= 2150796
 Y= 176984

X= 2155673
 Y= 177372

X= 2155704
 Y= 172104

Note:
 3.280833 Ft.=1 Meter
 Scale:
 1" = 1000'

X= 2150408
 Y= 172026

Bottom Hole and Drill Path information provided by operator listed, NOT Surveyed

Distances shown in (parenthesis) are calculated based upon the Quarter Section being 2640 feet, those shown in [brackets] are based on GLO (General Land Office) distances and have NOT been measured on the ground.

NOTE:
 The information shown herein is for construction purposes ONLY.

Operator: SANDRIDGE EXPLORATION & PRODUCTION, LLC

Lease Name: SARAH 3306

Well No.: 3-28H

ELEVATION:
 1301' Gr. at Stake

Topography & Vegetation Loc. fell in sloped terraced wheat field, ±463' NE of abandoned house

Good Drill Site? Yes Reference Stakes or Alternate Location Stakes Set None

Best Accessibility to Location From South off county road

Distance & Direction from Hwy Jct or Town From Anthony, KS., go ±1.0 mi. South, then ±2.5 mi. East to the SW corner of Section 28-T33S-R6W

DATUM: NAD-27
 LAT: 37°08'20.3"N
 LONG: 97°58'47.4"W
 LAT: 37.138960404"N
 LONG: 97.979827639"W
 STATE PLANE
 COORDINATES: (US Feet)
 ZONE: KS SOUTH
 X: 2151637
 Y: 172394

Date of Drawing: Jun. 6, 2014
 Invoice #224289B Date Staked: Jun. 4, 2014

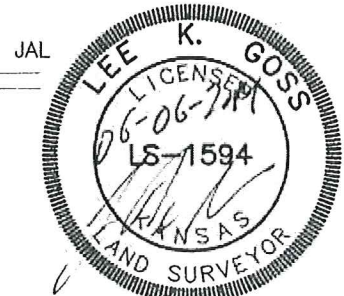

CERTIFICATE:

I, Lee K. Goss a Kansas Licensed Land Surveyor and an authorized agent of Topographic Land Surveyors, do hereby certify that the above described well location was surveyed and staked on the ground as shown herein.

This information was gathered with a GPS receiver with ±1 foot horiz./vert. accuracy.

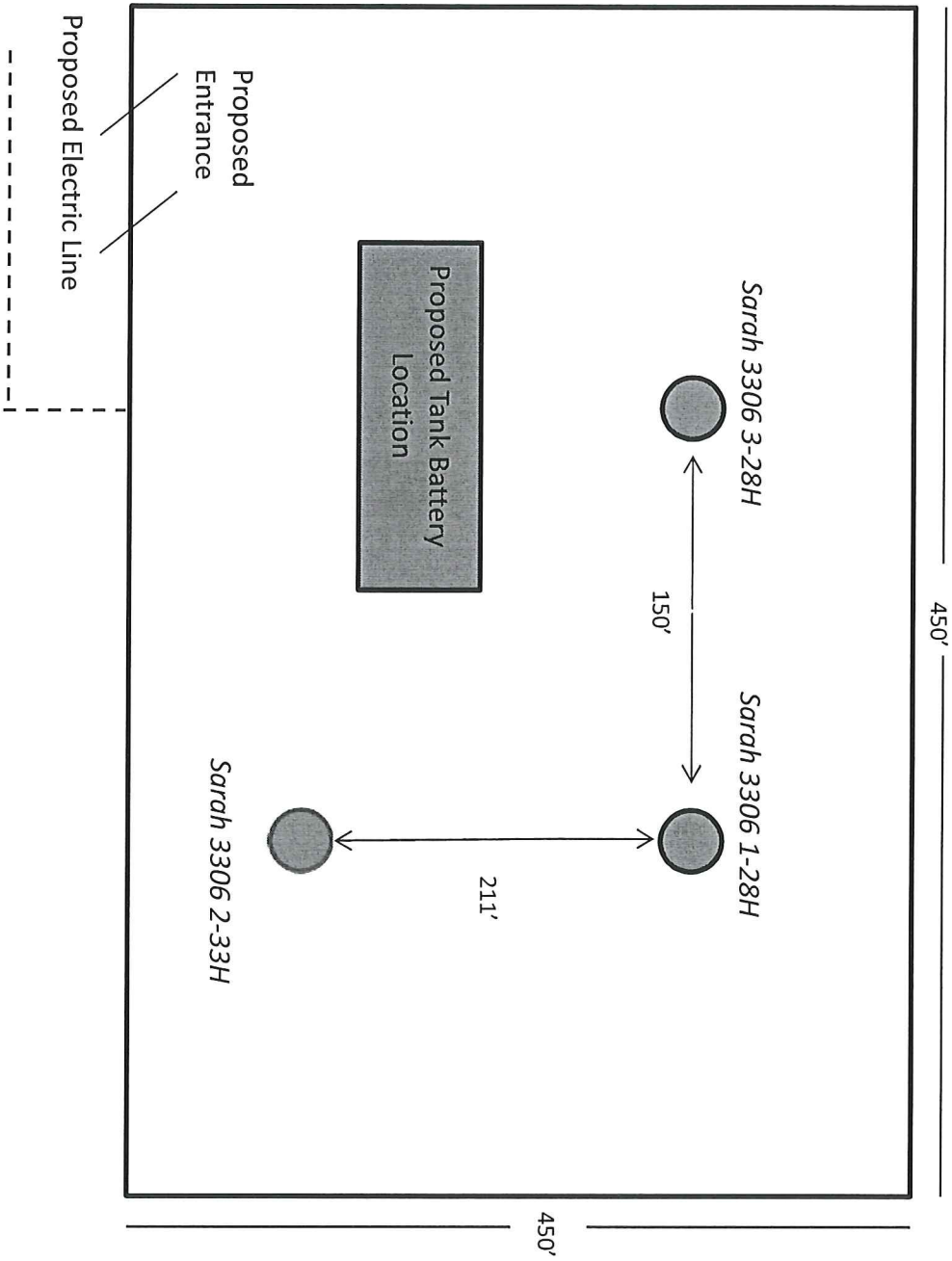

Sarah 3306 3-28H

Harper County, KS

Unit Description:

W/2 of 28 & 33-33S-6W

Surface Owner:

William P. Gulas, Custodian

Entrust Administration of the Southeast, Inc.

FBO Fredrick C. Nelms, IRA and Jeffrey H. Randolph

49 Deerhaven Circle

Centreville, AL 35042

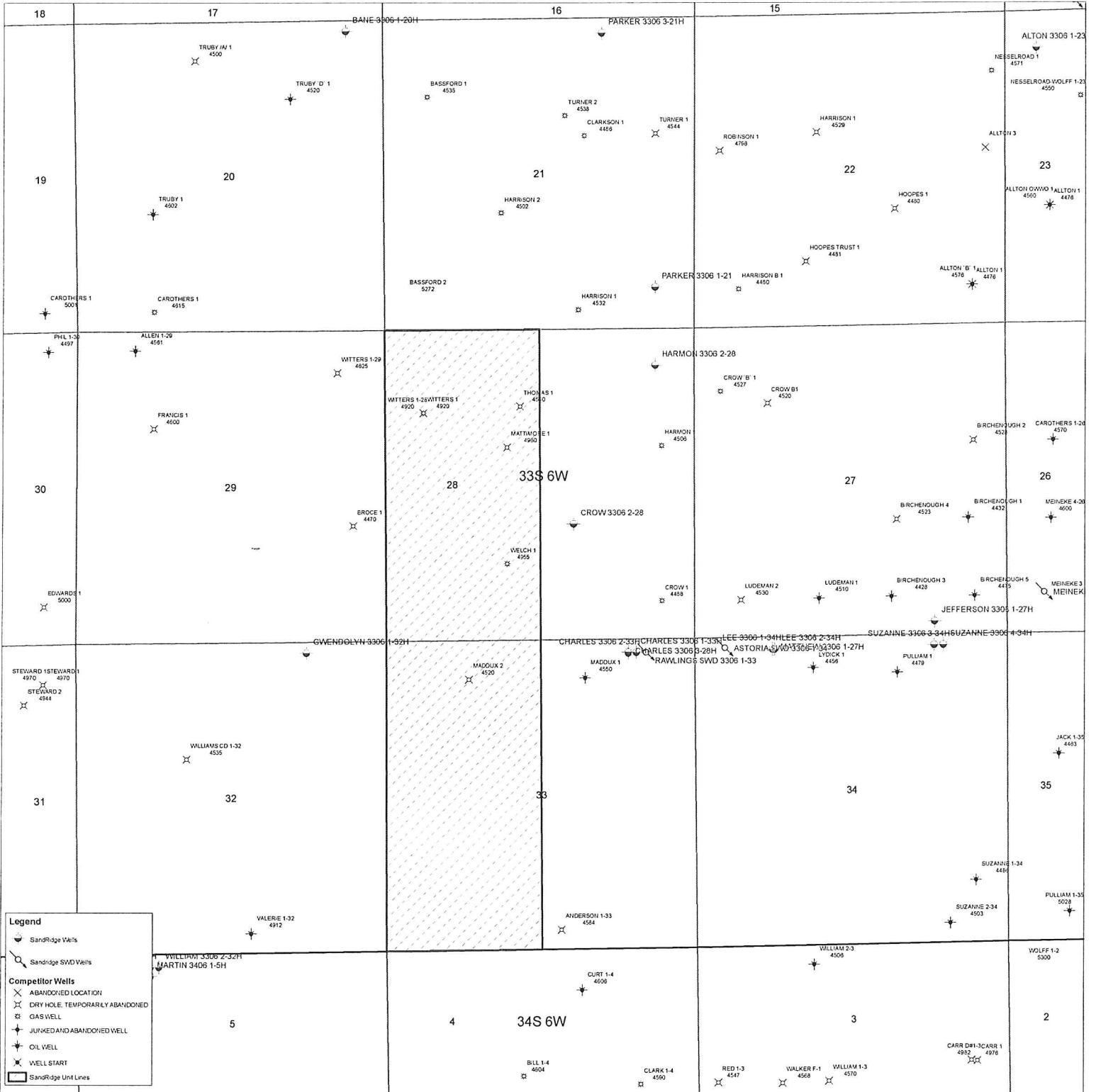



June 19, 2014

William P. Gulas, Custodian
Entrust Administration of the Southeast, Inc.
FBO Fredrick C. Nelms, IRA and Jeffrey H. Randolph
49 Deerhaven Circle
Centreville, AL 35042

Re: KSONA-1 NOTIFICATION

Please find attached a draft copy of the Intent to Drill currently pending with the KCC for approval. We plan to drill the Sarah 3306 3-28H well located in Harper County, Kansas, and you are listed as the current surface owner.

This notice is being provided pursuant to the Kansas Surface Owner Notice Act (House Bill 2032). If you have any questions, please contact us.

Sincerely,

Tiffany Golay
Regulatory Technician
SandRidge Energy
123 Robert S Kerr Avenue
Oklahoma City, OK 73102
T: 405.429.6543
E: tgolay@sandridgeenergy.com

/file
Attach.