

Pro-Stake LLC
Oil Field & Construction Site Staking

P.O. Box 2324
Garden City, Kansas 67846
Office/Fax: (620) 276-6159
Cell: (620) 272-1499

burt@pro-stakellc.kscoxmail.com

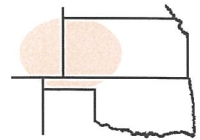

261727L
PLAT NO.

11887
INVOICE NO.

Palomino Petroleum, Inc.

OPERATOR

#1 LEW-TA

LEASE NAME

Lane County, KS

COUNTY

24

Sec.

17s

Twp.

27w

Rng.

2134' FSL - 2296' FWL

LOCATION SPOT

SCALE: **1" = 1000'**

DATE STAKED: **June 17th, 2014**

MEASURED BY: **Kent C.**

DRAWN BY: **Norby S.**

AUTHORIZED BY: **Klee W.**



GR. ELEVATION: **2553.5'**

Directions: From the West side of Pendennis, KS at the intersection of Hwy 4 & Rowdy Rd. – Now go 6 miles South on Rowdy Rd. – Now go 2 miles East on Rd. 200 – Now go 2.3 miles East on trail which is approx. 800' North of the SW corner of section 24-17s-27w and ingress stake North into – Now go approx. 1860' North through pasture to ingress stake East into – Now go approx. 2030' East through pasture to ingress stake SE into – Now go approx. 620' SE through pasture, into staked location.

Final ingress must be verified with land owner or Operator.

This drawing does not constitute a monumented survey or a land survey plat. This drawing is for construction purposes only.

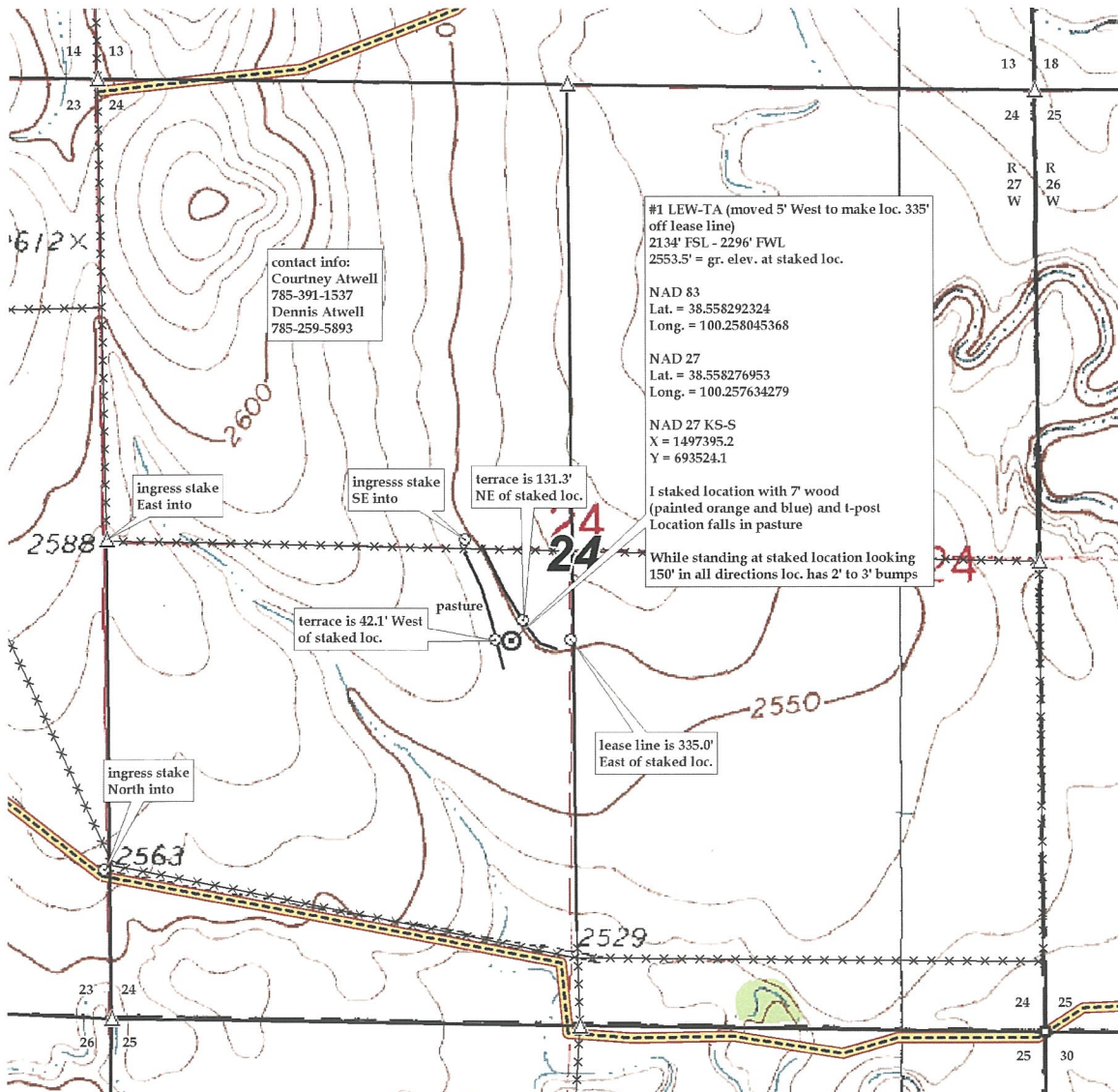



Pro-Stake LLC
Oil Field & Construction Site Staking

P.O. Box 2324
Garden City, Kansas 67846
Office/Fax: (620) 276-6159
Cell: (620) 272-1499

burt@pro-stakellc.kscoxmail.com

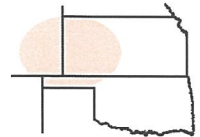

261727L
PLAT NO.

11887
INVOICE NO.

Palomino Petroleum, Inc.

OPERATOR

#1 LEW-TA

LEASE NAME

Lane County, KS

COUNTY

24 17s 27w
Sec. Twp. Rng.

2134' FSL - 2296' FWL

LOCATION SPOT

SCALE: **1" = 1000'**
DATE STAKED: **June 17th, 2014**
MEASURED BY: **Kent C.**
DRAWN BY: **Norby S.**
AUTHORIZED BY: **Klee W.**



GR. ELEVATION: **2553.5'**

Directions: From the West side of Pendennis, KS at the intersection of Hwy 4 & Rowdy Rd. – Now go 6 miles South on Rowdy Rd. – Now go 2 miles East on Rd. 200 – Now go 2.3 miles East on trail which is approx. 800' North of the SW corner of section 24-17s-27w and ingress stake North into – Now go approx. 1860' North through pasture to ingress stake East into – Now go approx. 2030' East through pasture to ingress stake SE into – Now go approx. 620' SE through pasture, into staked location.

Final ingress must be verified with land owner or Operator.

This drawing does not constitute a monumented survey or a land survey plat. This drawing is for construction purposes only.

