

LINN OPERATING INC. FIZZEL #4 ATU-220
 185' FNL
 220' FWL
 NW/4 OF NW/4 OF NW/4 OF NW/4 OF
 SECTION 35, T-29-S, R-39-W
 LATITUDE: 37°29'21.35102" N
 LONGITUDE: 101°33'40.16785" W
 GROUND ELEVATION: 3186.3'

KELLER
 SURVEYING
 & MAPPING
 2330 B LAKEVIEW DRIVE
 AMARILLO, TEXAS 79109
 PH (806)418-5253

DRAWN BY DMH
 APPROVED BY JDA
 SCALE 1" = 200'
 DATE 1/1/14



2225 W. OKLAHOMA AVE.
 LULYSESSE KANSAS 67880
 PH: (620)356-6940
 FAX: (620)356-6950

DRIVING DIRECTIONS:

- BEGINNING AT INTERSECTION OF US HWY 160 & HWY 25
- 1) 11 MILES WEST ON HWY 160 TO BIG BOW GRADE ROAD
- 2) 6 MILES SOUTH ON BIG BOW GRADE ROAD

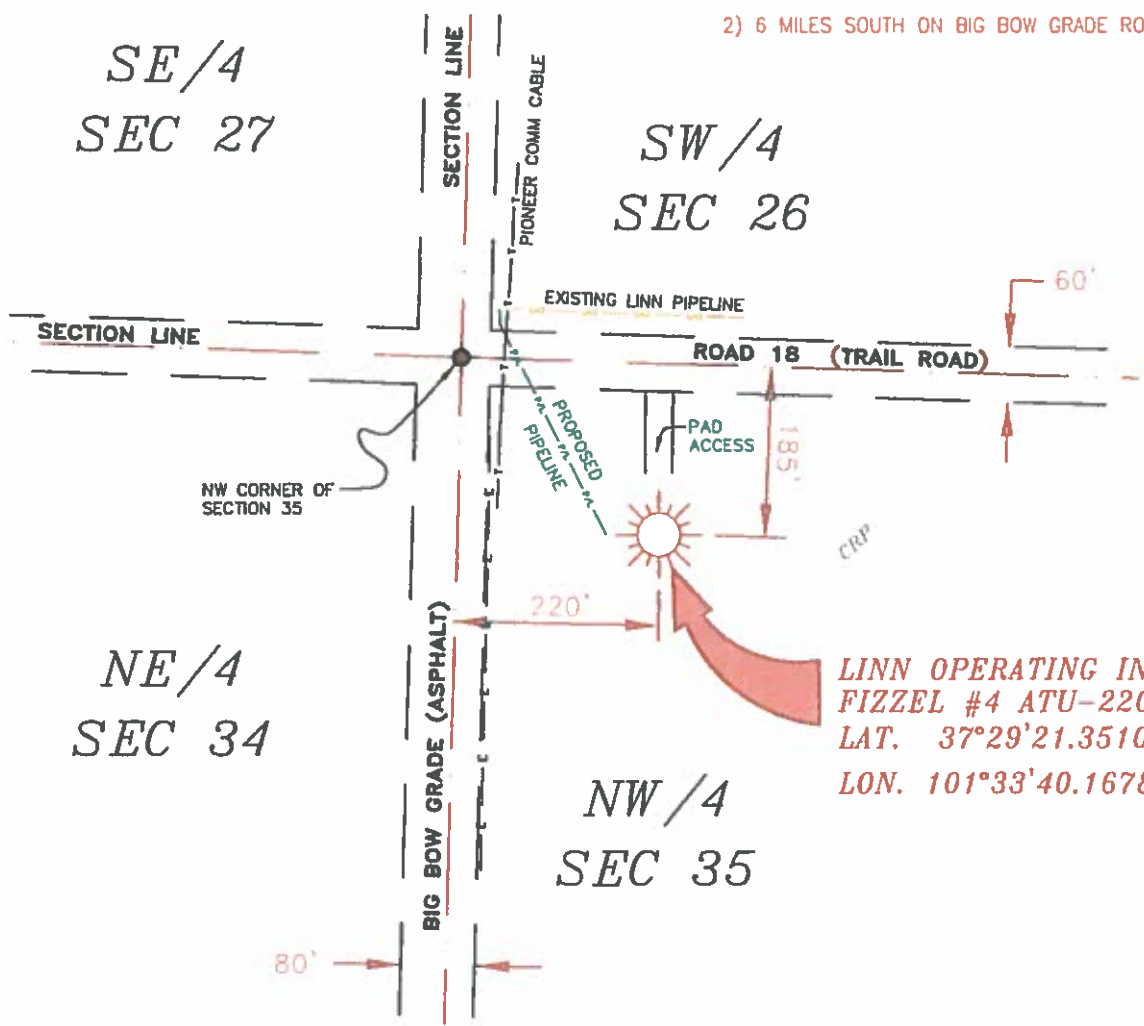

- NOTES:**
- 1) THIS PLAN DOES NOT REPRESENT A TRUE BOUNDARY SURVEY. THE FOOTPRINTS AND TIES SHOWN ARE FROM LINES OF OCCUPATION WHICH MAY NOT BE ACTUAL PROPERTY LINES.
 - 2) CONTRACTOR TO CONTACT ONE-CALL FOR FOREIGN UTILITY LOCATIONS PRIOR TO ANY EXCAVATION OR CONSTRUCTION.
 - 3) NAD 27 LAT-LONG.

LINN OPERATING INC.
FIZZEL #4 ATU-220
 LAT. 37°29'21.35102"
 LON. 101°33'40.16785"



T-29-S, R-39-W
 STANTON COUNTY, KANSAS



JOHN DAVID KELLER, L.S. NO. 1518

LINN OPERATING INC.
FIZZEL #4 ATU-220
 SECTION 26, 27, 34 & 35
 T-29-S, R-39-W
 STANTON COUNTY, KANSAS

PLAT AND CERTIFICATION OF ACREAGE ATTRIBUTABLE TO A GAS WELL

Kansas Corporation Commission, Conservation Division
Finney State Office Building, 130 South Market, Room 2078
Wichita, Kansas 67202

API NUMBER 15-

LOCATION OF WELL: COUNTY Stanton

OPERATOR LINN Operating, Inc.

LEASE Fizzel

WELL NUMBER 4 ATU-220

FIELD Hugoton-Panoma

185 N feet from south/north line of section
220 W feet from east / west line of section

SECTION 35 TWP 29 (S) RG 39W E/W

IS SECTION X REGULAR or IRREGULAR

IF SECTION IS IRREGULAR, LOCATE WELL FROM NEAREST CORNER BOUNDARY. (check line below)

Section corner used: NE NW SE SW

NUMBER OF ACRES ATTRIBUTABLE TO WELL 640
QTR/QTR/QTR OF ACREAGE NW - NW - NW

(Show the location of the well and shade attributable acreage for prorated or spaced wells).
(Show the footage to the nearest lease or unit boundary line; and show footage to the nearest common source supply well).

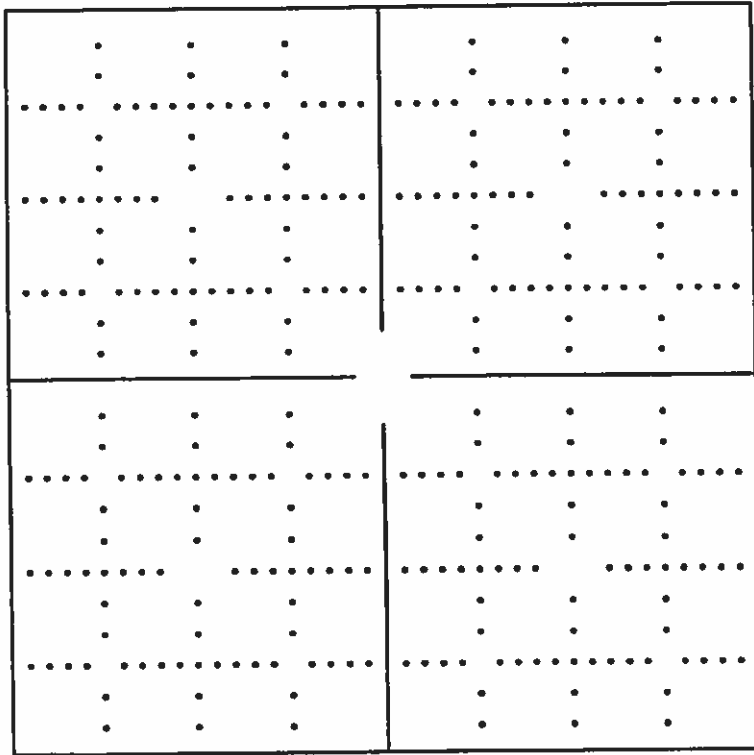

See Attached map

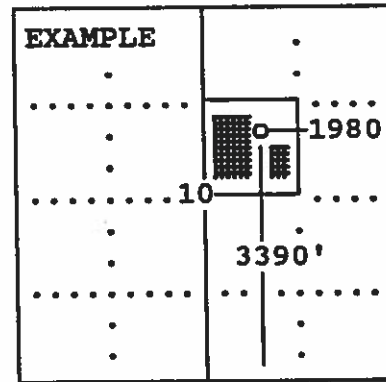

SEWARD CO.

The undersigned hereby certifies as Regulatory Compliance Advisor (title) for LINN Operating, Inc.

(Co.), a duly authorized agent, that all information shown hereon is true and correct to the best of my knowledge and belief, that all acreage claimed attributable to the well named herein is held by production from that well and hereby make application for an allowable to be assigned to the well upon the filing of this form and the State test, whichever is later.

Signature [Handwritten Signature]

Subscribed and sworn to before me on this 17th day of June, 19 2014

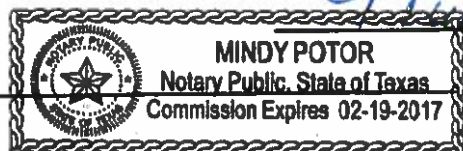

Notary Public

My Commission expires

FORM CG-8 (12/94)

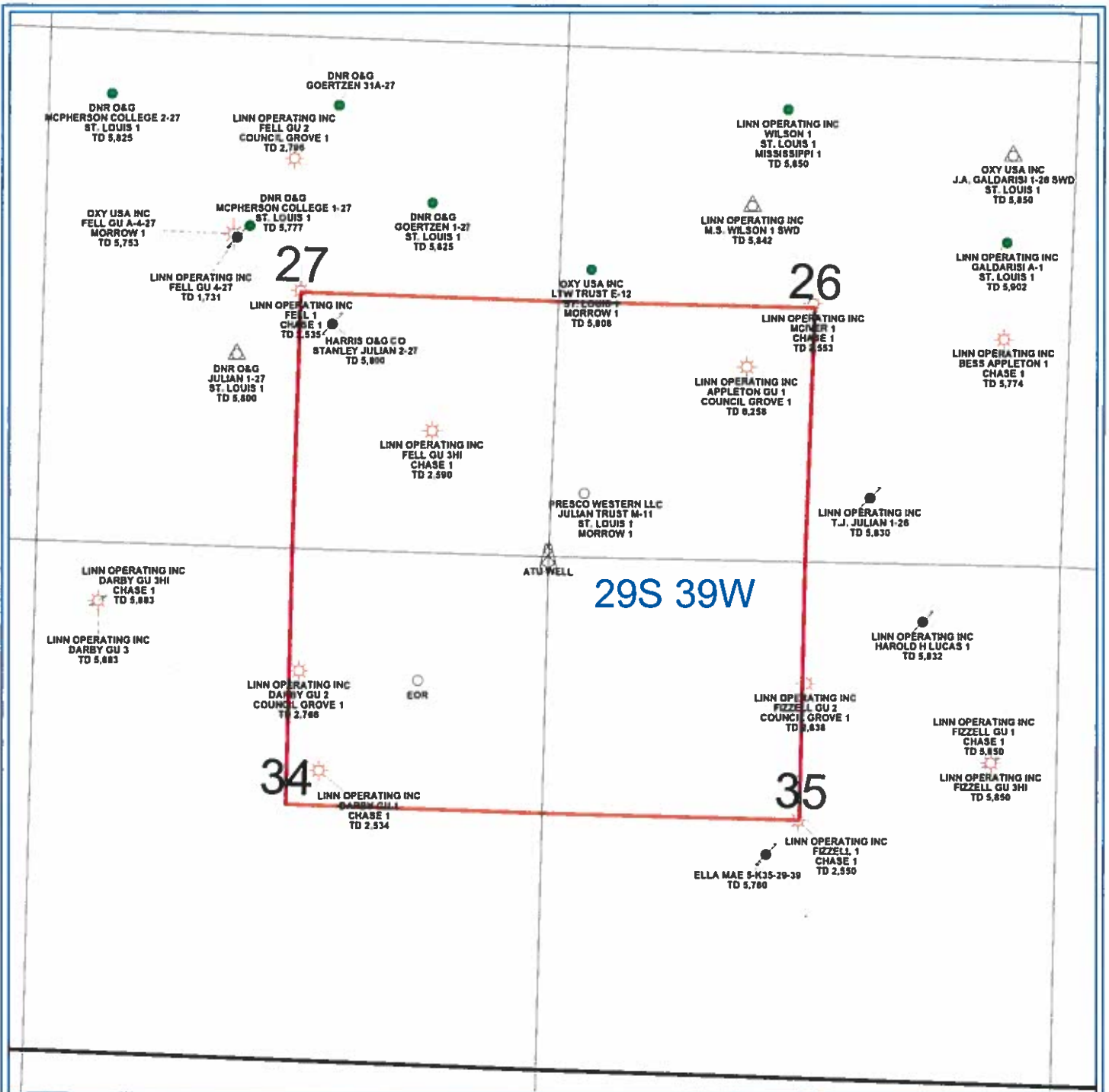

PETRA 4/24/2013 11 02 25 AM

LINN Operating Inc

Hugoton Kansas

ATU Location

Stanton Co. 29S - 39W



WELL SYMBOLS

- ABANDONED LOCATION
- Abandoned Well
- ATU Well Location
- Gas Well
- Oil Well
- Plugged and Abandoned
- Plugged & Abandoned Oil Well
- Service Well
- Suspended Gas Well