

Pro-Stake LLC
 Oil Field & Construction Site Staking
 P.O. Box 2324
 Garden City, Kansas 67846
 Office/Fax: (620) 276-6159
 Cell: (620) 272-1499
 burt@pro-stakellc.ksoxmail.com

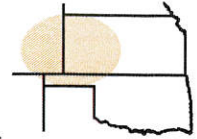

001734
 PLAT NO.

11843
 INVOICE NO.

Landmark Resources, Inc.

Sleeping Indian #1-11

OPERATOR

LEASE NAME

Scott County, KS

11 17s 34w
 Sec. Twp. Rng.

1009' FNL - 1777' FEL

COUNTY

LOCATION SPOT

SCALE: N/A
 DATE STAKED: May 30th, 2014
 MEASURED BY: Kent C.
 DRAWN BY: Norby S.
 AUTHORIZED BY: Becky P.



GR. ELEVATION: **3104.9'**

Directions: From the center Pence, KS at the intersection of Rd. 270 and Cherokee Rd. – Now go 3 miles East on Rd. 270 – Now go 4 miles South on Falcon Rd. – Now go 1 mile West on trail to the NE corner of section 11-17s-34 – Now go 0.4 mile West on trail to ingress stake South into – Now go 1009' South through planted milo, into staked location.

Final ingress must be verified with land owner or Operator.

*This drawing does not constitute a monumented survey or a land survey plat.
 This drawing is for construction purposes only.*

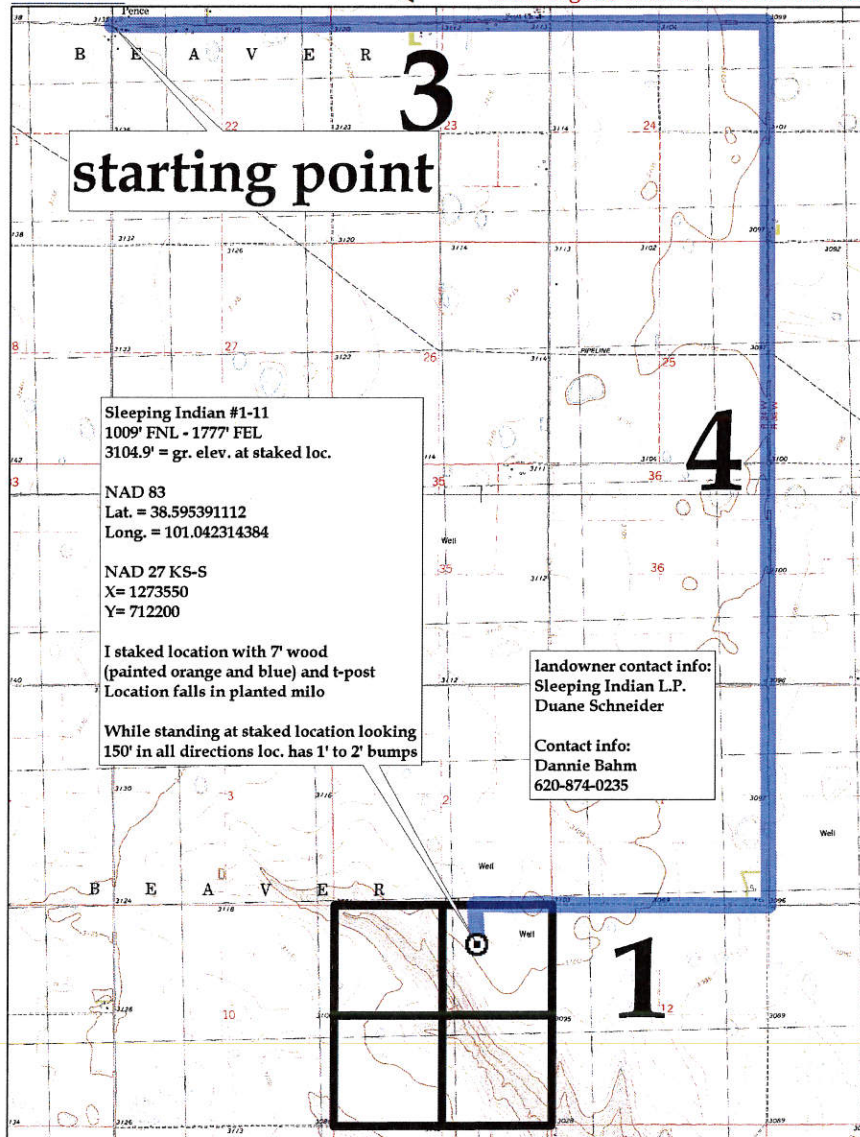

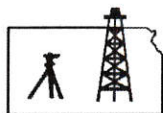

Pro-Stake LLC
 Oil Field & Construction Site Staking
 P.O. Box 2324
 Garden City, Kansas 67846
 Office/Fax: (620) 276-6159
 Cell: (620) 272-1499
 burt@pro-stakellc.kscoxmail.com

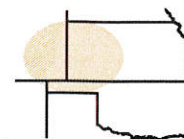

001734
 PLAT NO.

11843
 INVOICE NO.

Landmark Resources, Inc.

Sleeping Indian #1-11

OPERATOR

LEASE NAME

Scott County, KS

11 17s 34w

1009' FNL - 1777' FEL

COUNTY

Sec.

Twp.

Rng.

LOCATION SPOT

SCALE: 1" = 1000'
 DATE STAKED: May 30th, 2014
 MEASURED BY: Kent C.
 DRAWN BY: Norby S.
 AUTHORIZED BY: Becky P.



GR. ELEVATION: **3104.9'**

Directions: From the center Pence, KS at the intersection of Rd. 270 and Cherokee Rd. – Now go 3 miles East on Rd. 270 – Now go 4 miles South on Falcon Rd. – Now go 1 mile West on trail to the NE corner of section 11-17s-34 – Now go 0.4 mile West on trail to ingress stake South into – Now go 1009' South through planted milo, into staked location.

Final ingress must be verified with land owner or Operator.

This drawing does not constitute a monumented survey or a land survey plat.

This drawing is for construction purposes only.



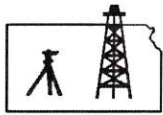

Pro-Stake LLC
 Oil Field & Construction Site Staking
 P.O. Box 2324
 Garden City, Kansas 67846
 Office/Fax: (620) 276-6159
 Cell: (620) 272-1499
 burt@pro-stakellc.ksoxmail.com

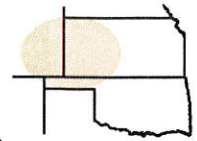

001734
 PLAT NO.

11843
 INVOICE NO.

Landmark Resources, Inc.

Sleeping Indian #1-11

OPERATOR

LEASE NAME

Scott County, KS

1009' FNL - 1777' FEL

COUNTY

11 17s 34w
 Sec. Twp. Rng.

LOCATION SPOT

SCALE: 1" = 1000'
 DATE STAKED: May 30th, 2014
 MEASURED BY: Kent C.
 DRAWN BY: Norby S.
 AUTHORIZED BY: Becky P.



GR. ELEVATION: **3104.9'**

Directions: From the center Pence, KS at the intersection of Rd. 270 and Cherokee Rd. – Now go 3 miles East on Rd. 270 – Now go 4 miles South on Falcon Rd. – Now go 1 mile West on trail to the NE corner of section 11-17s-34 – Now go 0.4 mile West on trail to ingress stake South into – Now go 1009' South through planted milo, into staked location.

Final ingress must be verified with land owner or Operator.

This drawing does not constitute a monumented survey or a land survey plat.

This drawing is for construction purposes only.

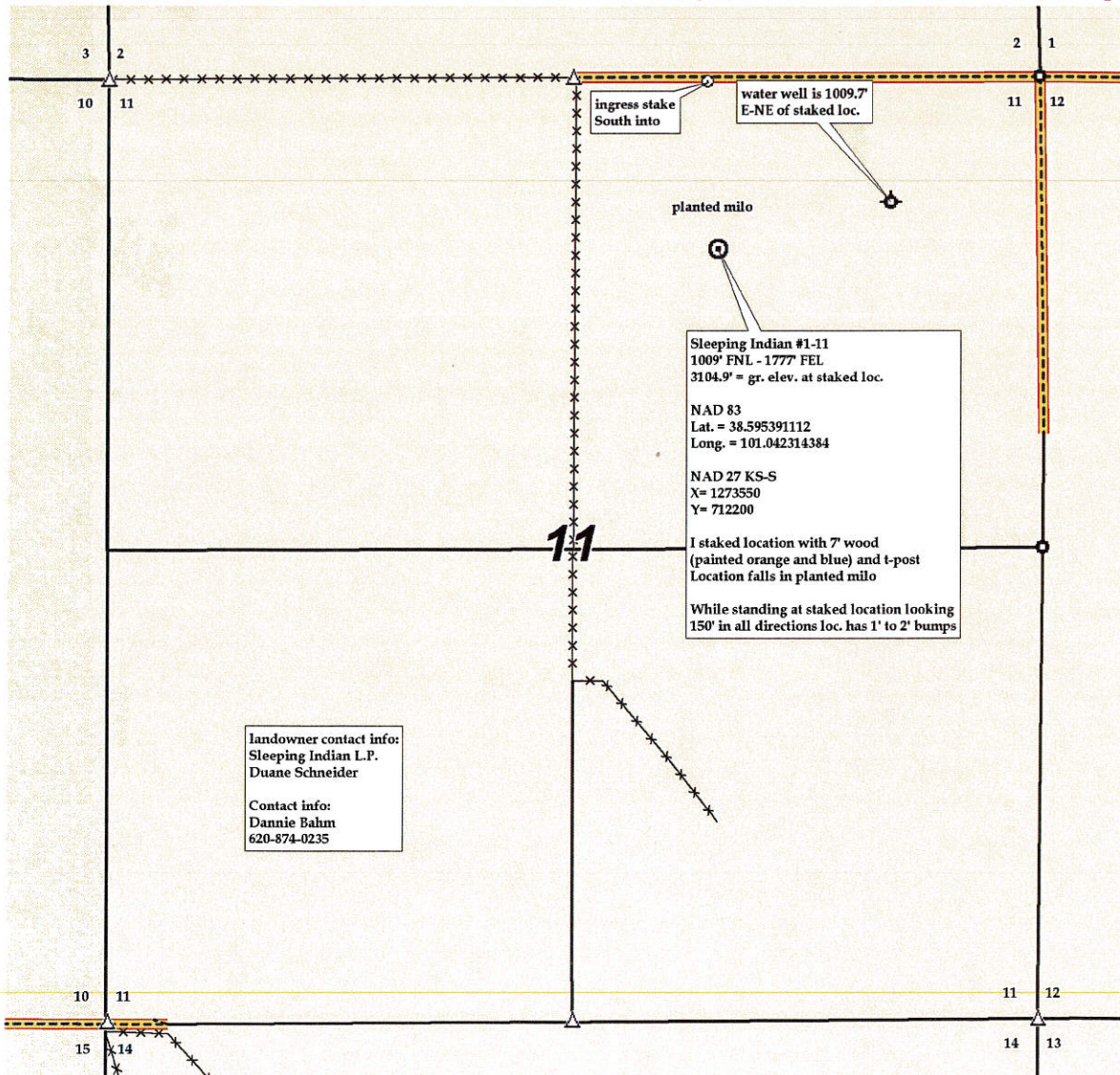

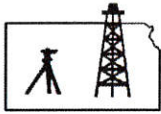

Pro-Stake LLC
 Oil Field & Construction Site Staking
 P.O. Box 2324
 Garden City, Kansas 67846
 Office/Fax: (620) 276-6159
 Cell: (620) 272-1499
 burt@pro-stakellc.kscxmail.com

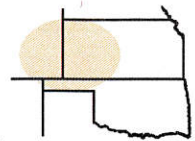

001734
 PLAT NO.

11843
 INVOICE NO.

Landmark Resources, Inc.
 OPERATOR
Scott County, KS
 COUNTY

Sleeping Indian #1-11
 LEASE NAME
1009' FNL - 1777' FEL
 LOCATION SPOT

11 **17s** **34w**
 Sec. Twp. Rng.

SCALE: 1" = 1000'
 DATE STAKED: May 30th, 2014
 MEASURED BY: Kent C.
 DRAWN BY: Norby S.
 AUTHORIZED BY: Becky P.



GR. ELEVATION: **3104.9'**

Directions: From the center Pence, KS at the intersection of Rd. 270 and Cherokee Rd. – Now go 3 miles East on Rd. 270 – Now go 4 miles South on Falcon Rd. – Now go 1 mile West on trail to the NE corner of section 11-17s-34 – Now go 0.4 mile West on trail to ingress stake South into – Now go 1009' South through planted milo, into staked location.

Final ingress must be verified with land owner or Operator.

This drawing does not constitute a monumented survey or a land survey plat.
This drawing is for construction purposes only.

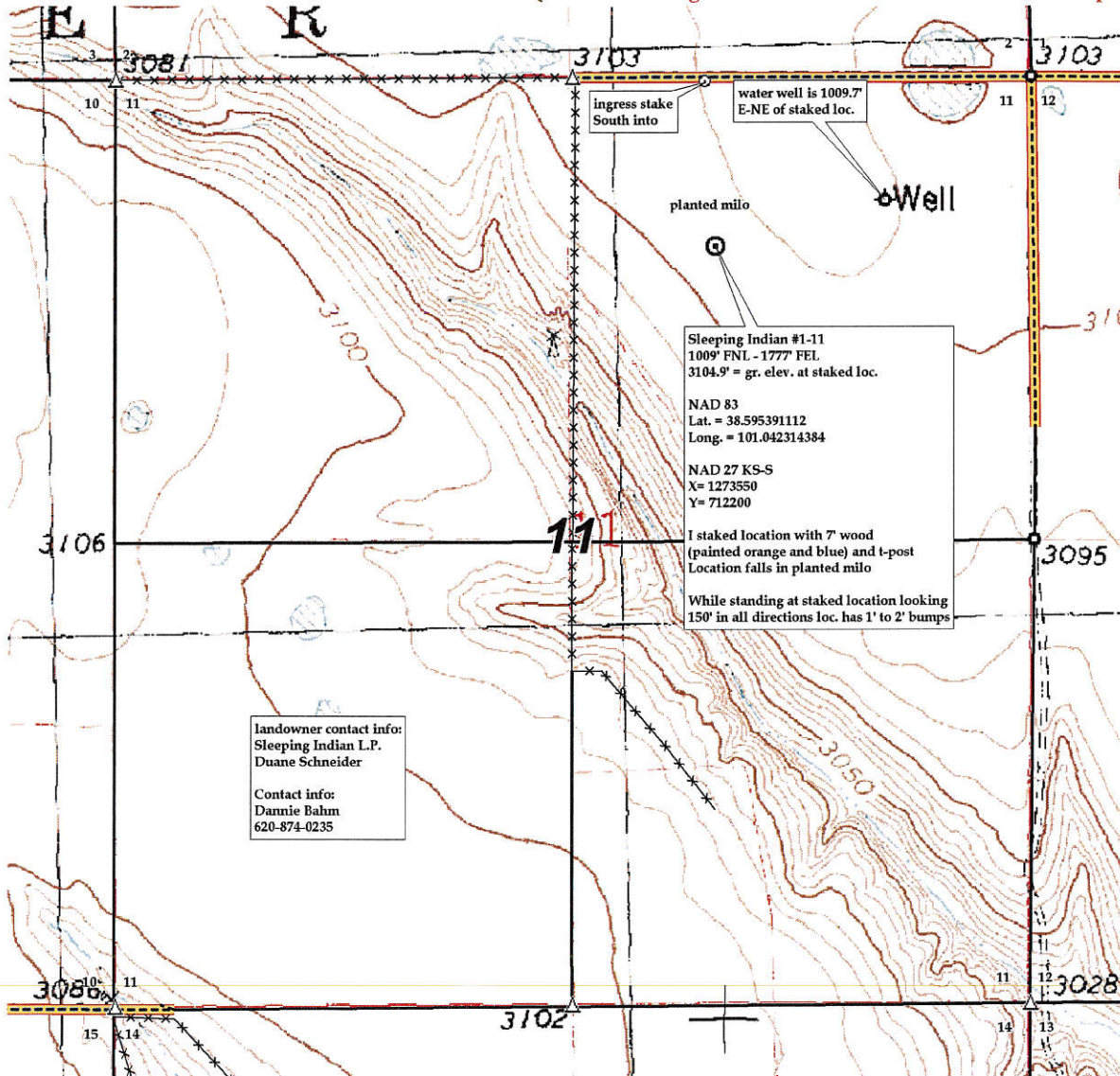

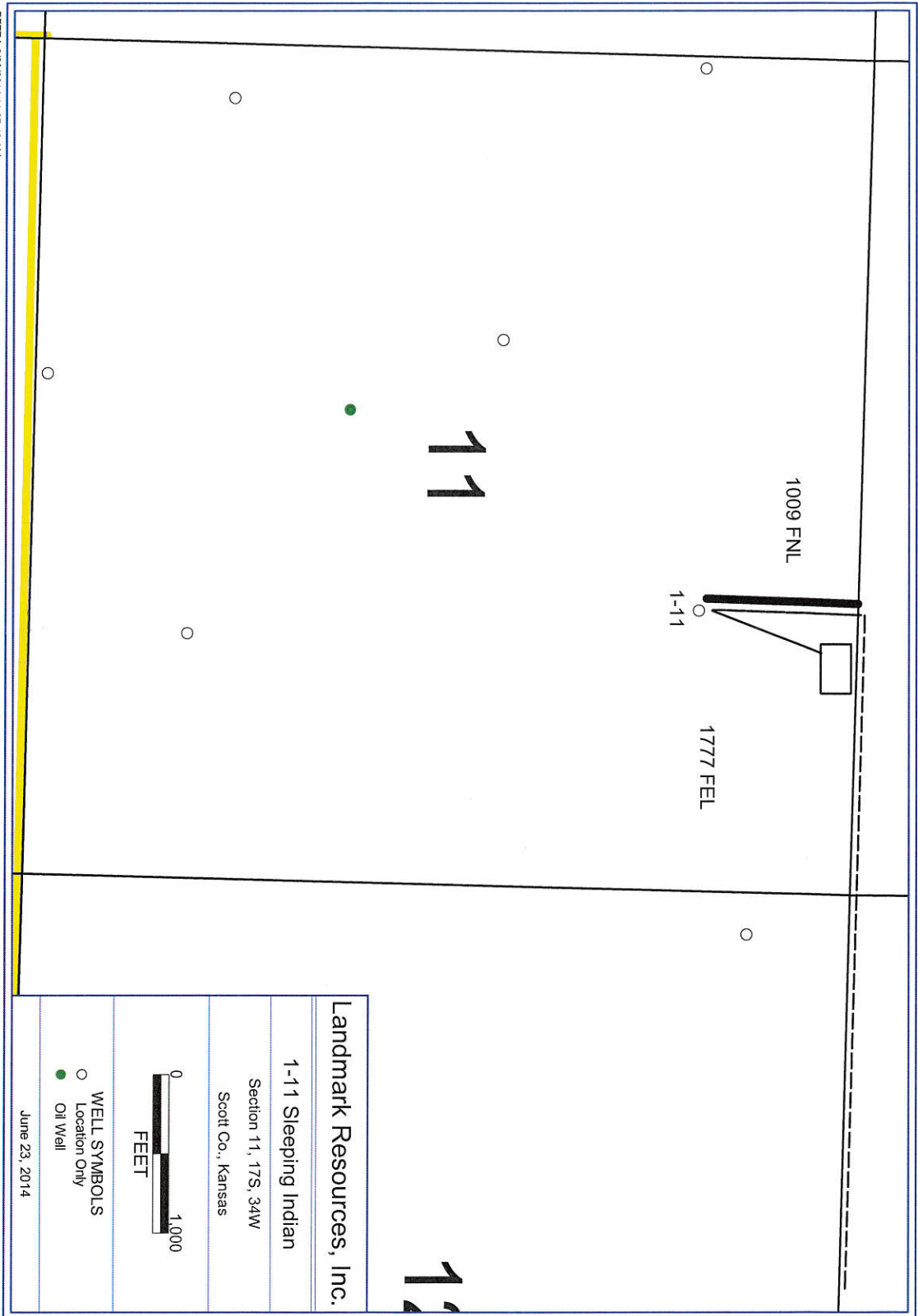

PETRA 6/23/2014 11:07:40 AM

Landmark Resources, Inc.

1-11 Sleeping Indian

Section 11, 17S, 34W
Scott Co., Kansas



- WELL SYMBOLS
- Location Only
 - Oil Well

June 23, 2014