

TOPOGRAPHIC LAND SURVEYORS

6709 NORTH CLASSEN BLVD., OKLA. CITY, OKLA. 73116 * LOCAL (405) 843-4847 * OUT OF STATE (800) 654-3219
 Certificate of Authorization No. LS-99, Exp. Dec. 31, 2015

HARPER

County, Kansas

265' FSL - 1430' FEL Section 15 Township 33S Range 6W P.M.

X= 2160888
 Y= 188052

GRAPHIC

GRID
 NAD-27
 KS SOUTH
 US Feet

Note:
 3.280833 Ft.=1 Meter
 Scale:
 1" = 1000'

BOTTOM HOLE AND DRILL PATH INFORMATION
 PROVIDED BY OPERATOR LISTED, NOT SURVEYED

Distances shown in (parenthesis) are calculated based upon the Quarter Section being 2640 feet, those shown in [brackets] are based on GLO (General Land Office) distances and have NOT been measured on the ground.

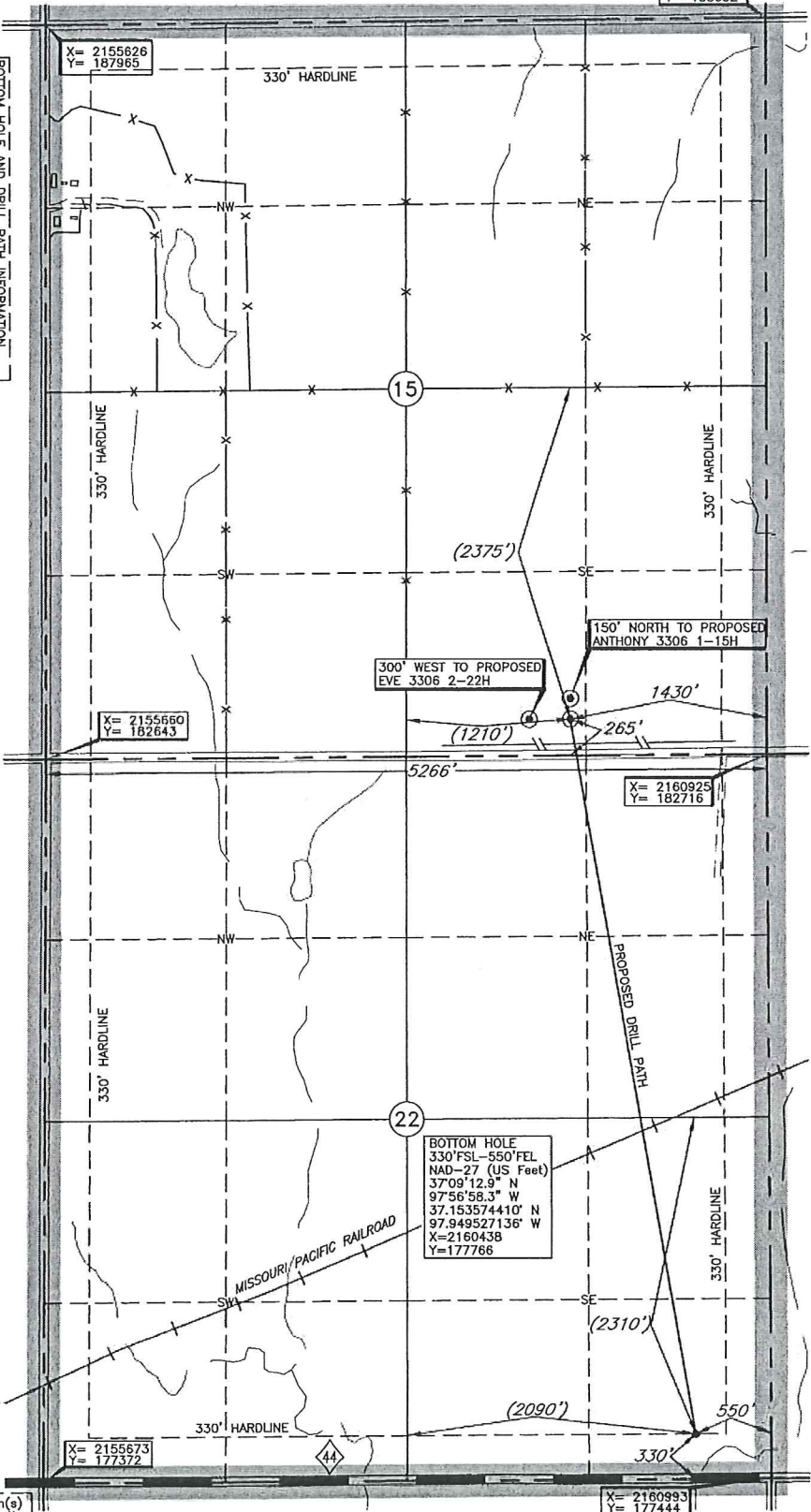

Operator: SANDRIDGE EXPLORATION & PRODUCTION, LLC
 Lease Name: EVE 3306
 Topography & Vegetation: Loc. fell in sloped conola field, ±178' North of possible pipeline
 Good Drill Site? Yes
 Reference Stakes or Alternate Location: Stakes Set None

Best Accessibility to Location: From South off county road
 Distance & Direction: From Hwy Jct or Town From Anthony, KS, go ±3.5 mi. East on St. Hwy. 44, then ±1.0 mi. North, then ±1.0 mi. East to the SE Cor. of Sec. 15--T33S--R6W

Well No.: 1-22H
 ELEVATION: 1335' Gr. of Stake

BOTTOM HOLE
 330' FSL-550' FEL
 NAD-27 (US Feet)
 37°09'12.9" N
 97°56'58.3" W
 37.153574410° N
 97.949527136° W
 X=2160438
 Y=177786

A boundary survey of the said section(s) shown hereon was not performed per the request of the operator shown hereon.

DATUM: NAD-27
 LAT: 37°10'04.3"N
 LONG: 97°57'09.6"W
 LAT: 37.167856808° N
 LONG: 97.952664990° W
 STATE PLANE
 COORDINATES: (US Feet)
 ZONE: KS SOUTH
 X: 2159493
 Y: 182961

Apr. 28, 2014
 Invoice # 221117A Date Staked: Apr. 22, 2014 AC

CERTIFICATE:
 I, Lee K. Goss a Kansas Licensed Land Surveyor and an authorized agent of Topographic Land Surveyors, do hereby certify to the information shown herein

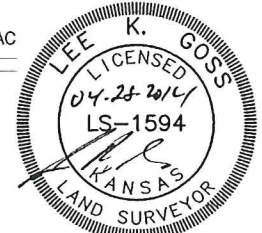

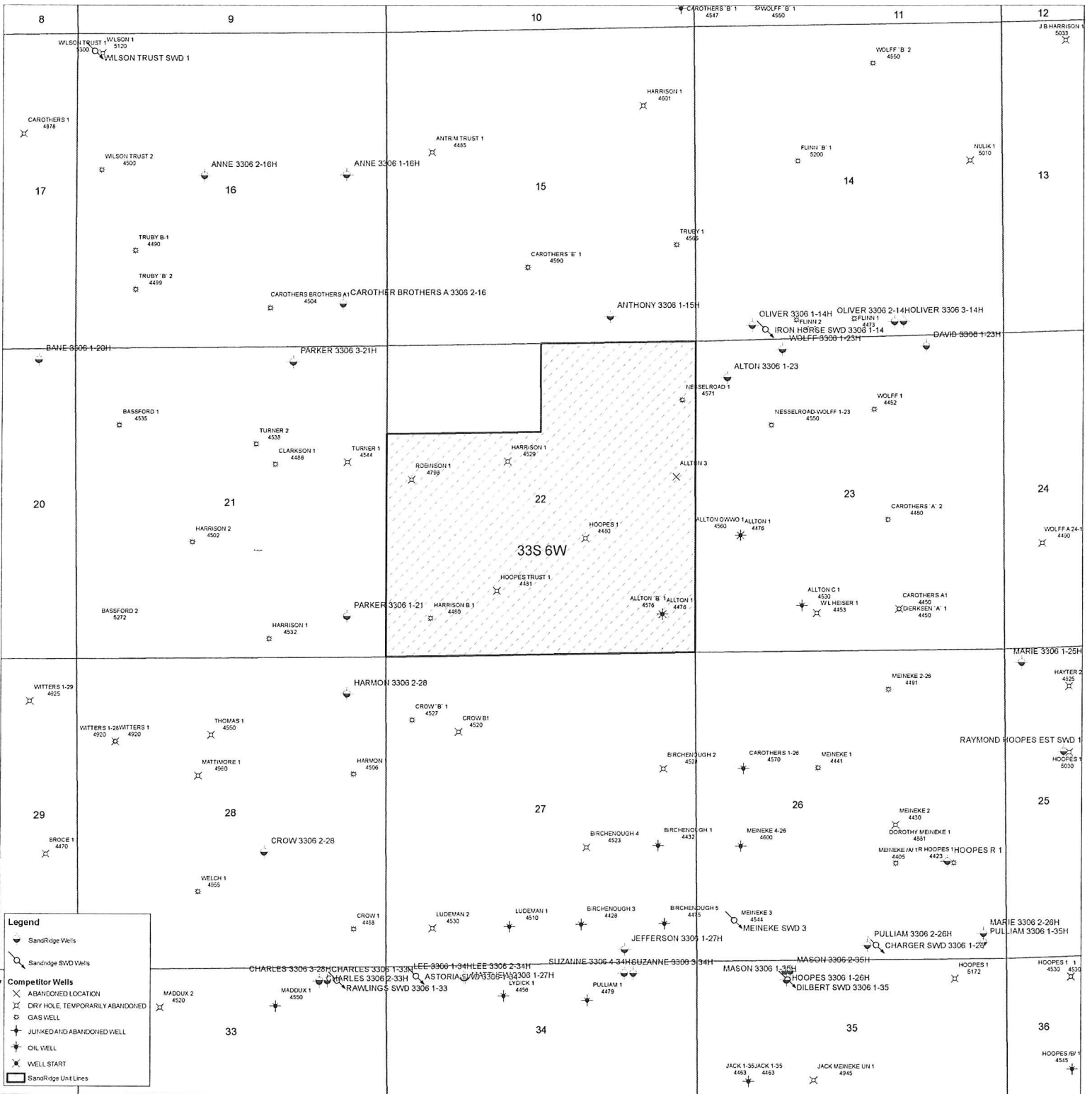

Legend

- Sandridge Wells
- Sandridge SWD Wells

Competitor Wells

- ABANDONED LOCATION
- DRY HOLE, TEMPORARILY ABANDONED
- GAS WELL
- JURKED AND ABANDONED WELL
- OIL WELL
- WELL START

Sandridge Unit Lines

Eve 3306 1-22H
Lease Information Sheet

Unit Description:

All of Section 22, T33S-R 06W, less & except
The North 91 Acres of the NW/4
Harper County

Surface Owner:

Phillip Truby
316 N Anthony
Anthony, KS 67003

Eve 3306 1-22H

