

TOPOGRAPHIC LAND SURVEYORS

6709 NORTH CLASSEN BLVD., OKLA. CITY, OKLA. 73116 * LOCAL (405) 843-4847 * OUT OF STATE (800) 654-3219
 Certificate of Authorization No. LS-99, Exp. Dec. 31, 2015

HARPER

County, Kansas

265' FSL - 1730' FEL Section 15 Township 33S Range 6W P.M.

X= 2160888
 Y= 188052

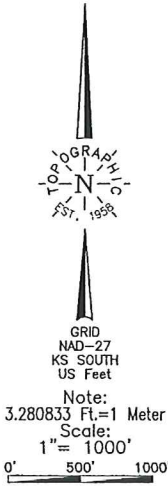

BOTTOM HOLE AND DRILL PATH INFORMATION
 PROVIDED BY OPERATOR LISTED, NOT SURVEYED.
 Distances shown in (parenthesis) are calculated based upon the Quarter Section being 2640 feet, those shown in [brackets] are based on GLO (General Land Office) distances and have NOT been measured on the ground.

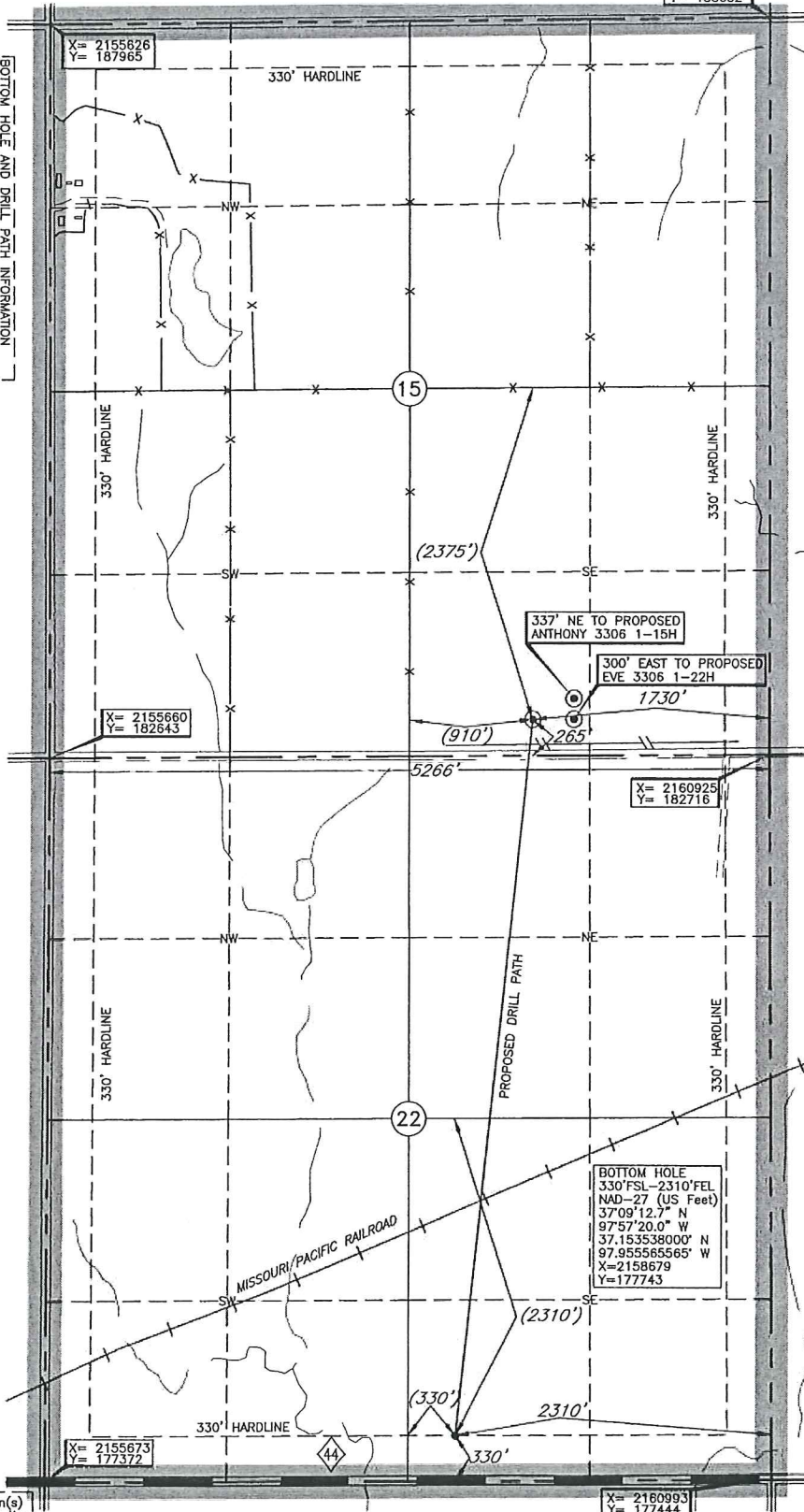

Operator: SANDRIDGE EXPLORATION & PRODUCTION, LLC
 Lease Name: EVE 3306
 Topography & Vegetation: Loc. fall in sloped canola field, ±178' North of possible pipeline
 Good Drill Site? Yes No
 Reference Stakes or Alternate Location: Stakes Set None
 Best Accessibility to Location: From South of county road
 Distance & Direction from Hwy Jct or Town: From Anthony, KS, go ±3.5 mi. East on St. Hwy. 44, then ±1.0 mi. North, then ±1.0 mi. East to the SE Cor. of Sec. 15-133S-6W
 Well No.: 2-22H
ELEVATION:
 1335' Gr. at Stake

A boundary survey of the said section(s) shown hereon was not performed per the request of the operator shown hereon.

DATUM: NAD-27
 LAT: 37°10'04.3"N
 LONG: 97°57'13.3"W
 LAT: 37.167850692° N
 LONG: 97.953694809° W
 STATE PLANE
 COORDINATES: (US Feet)
 ZONE: KS SOUTH
 X: 2159193
 Y: 182957

Apr. 28, 2014
 Invoice # 221117B Date Staked: Apr. 22, 2014 AC

CERTIFICATE:
 I, Lee K. Goss a Kansas Licensed Land Surveyor and an authorized agent of Topographic Land Surveyors, do hereby certify to the information shown herein

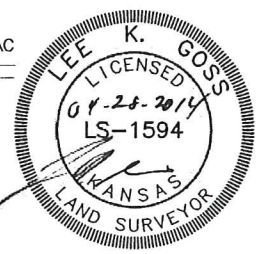

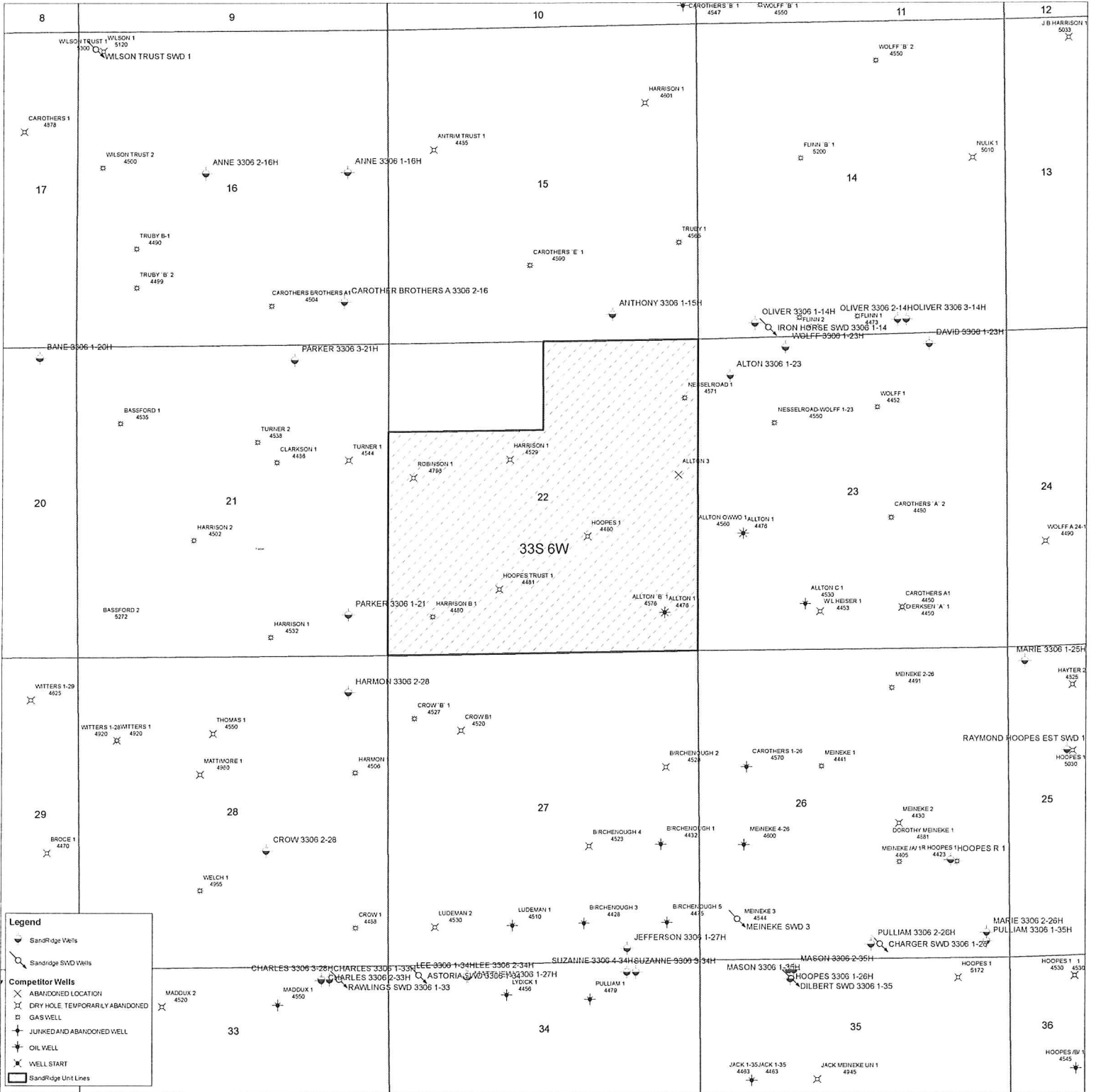

Copyright 2014 by SandRidge Energy, Inc. All rights reserved. This document is the property of SandRidge Energy, Inc. and is not to be distributed, copied, or reproduced in any form without the prior written consent of SandRidge Energy, Inc.

Eve 3306 2-22H
Lease Information Sheet

Unit Description:

All of Section 22, T33S-R 06W, less & except
The North 91 Acres of the NW/4
Harper County

Surface Owner:

Phillip Truby
316 N Anthony
Anthony, KS 67003

Eve 3306 2-22H

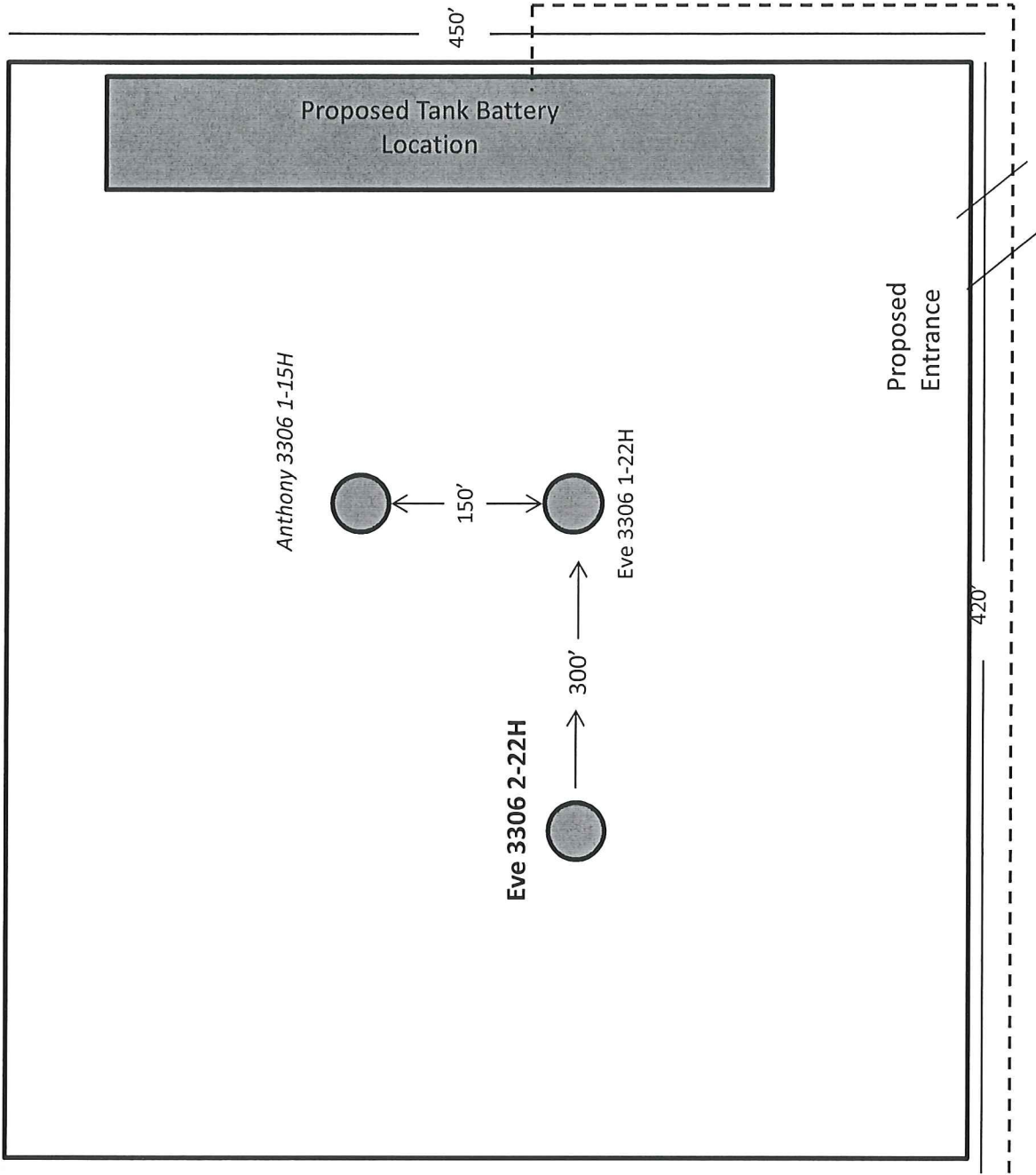

Proposed Electric Line