

Proposed Plan of Construction
 Warner G-2
 Sec 26 T27S-R33W
 Haskell County, KS

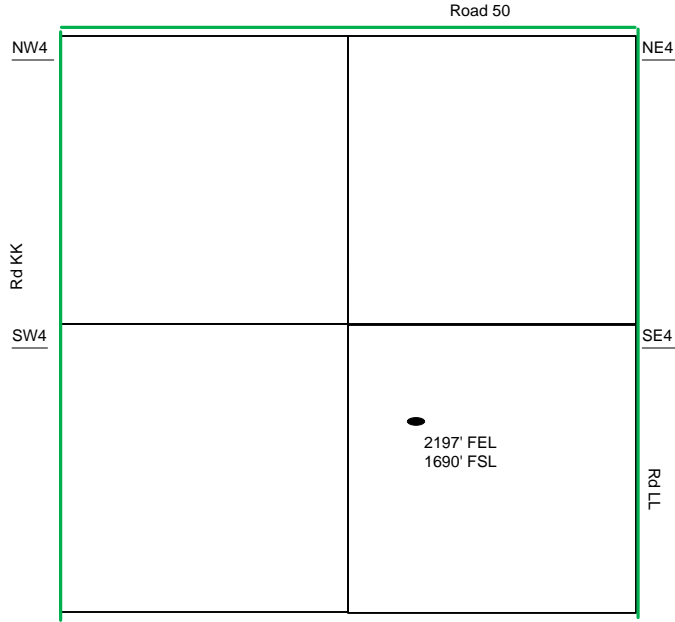

Sec 26 – T27S – R33W

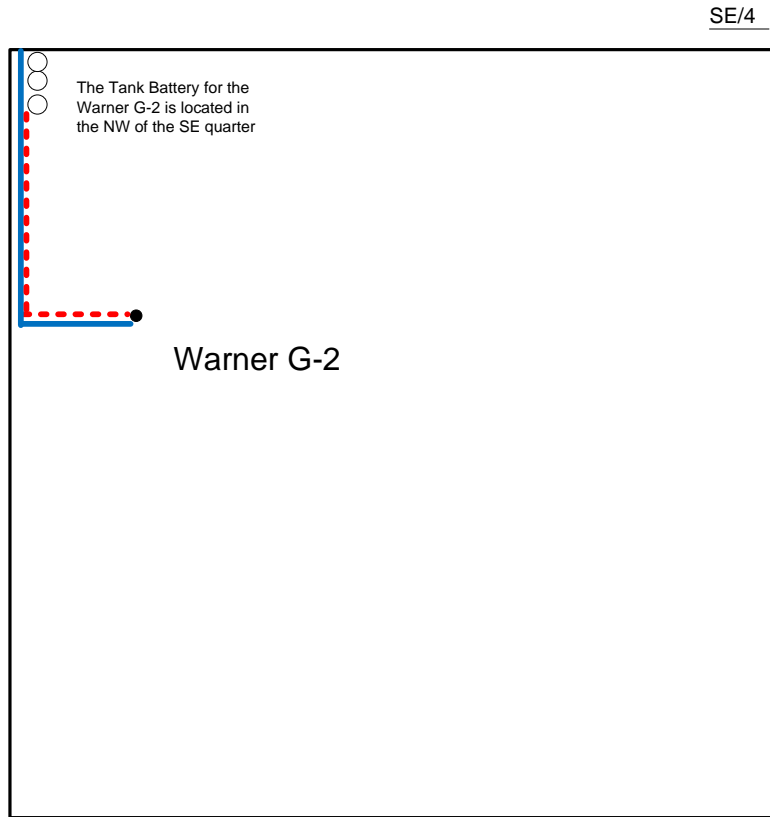

- Well Location
- Proposed Lease Roads
- - - Proposed Pipeline
- Proposed Tank Battery
- Proposed Power Lines
- - - Existing Pipeline

Proposed Details of
 SE/4 Sec 26 – T27S – R33W

Note-Drawing **Not** to Scale

Proposed Site Diagram
 Warner G-2
 May 19, 2014