

BLACK TEA, LLC  
ELLIS LEASE  
SW. 1/4, SECTION 23, T14S, R32W  
LOGAN COUNTY, KANSAS

GRAVEL (JAYHAWK RD.) ROAD

Notes:

1. Set (2) wood stakes at location site.
2. All flagging Red & Yellow.
3. No overhead power available at Sec. 23.
4. Kansas One Call System Inc. should be notified before excavation (1-800-344-7233).
5. CAUTION: Various pipelines in Sec. 23.
6. Contact landowner for best access.

\* Ingress and egress to location as shown on this plot is per usage only and may not be legally opened for public use. Contact landowner, tenant and county road department for access.

FIELD ENTRANCE

83

HIGHWAY

23

ROAD

(1460 ROAD)

DIRT

Drillsite Location  
Ellis #1

1150'FSL 980'FWL

Ground Elevation = 2772

Y = 189442 X = 1187909

State Plane-NAD 27-Kansas North  
(Mapping Grade GPS Used)

Latitude 38°49'06.3"

Longitude -100°51'03.6"

NAD 83

PLOWED GROUND

NO

ROAD

SCALE 1" = 1000'



— = Road  
— = Pipeline  
- - - = Electric

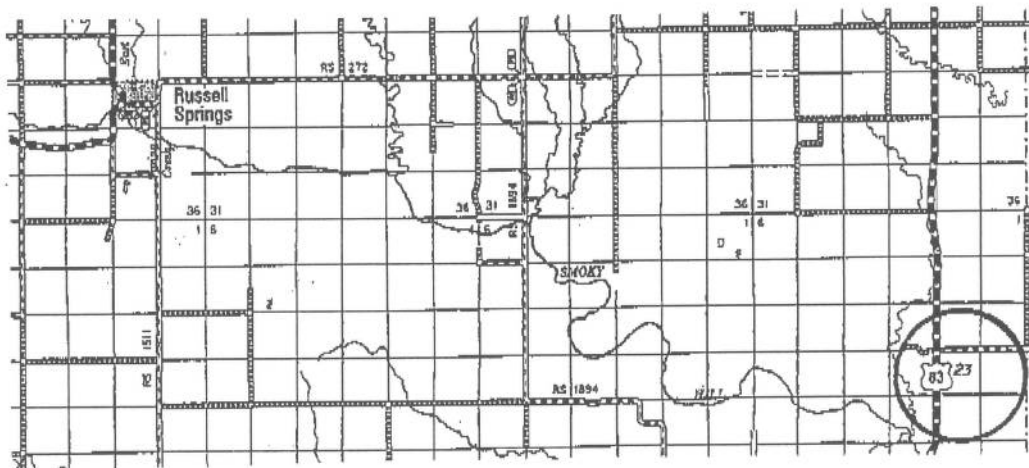

Controlling data is based upon the best maps and photographs available to us and upon a regular section of land containing 640 acres.

Approximate section lines were determined using the normal standards of care of oilfield surveyors practicing in the state of Kansas. The section corners, which establish the precise section lines, were not necessarily located, and the exact location of the drillsite location in the section is not guaranteed. Therefore, the operator securing this service and accepting this plot and all other parties relying thereon agree to hold Central Kansas Oilfield Services, Inc., its officers and employees harmless from all losses, costs and expenses and hold entities released from any liability from incidents or consequential damages.

Elevations derived from National Geodetic Vertical Datum.

Date June 24, 2014

CENTRAL KANSAS OILFIELD SERVICES, INC. (620)792-1977