

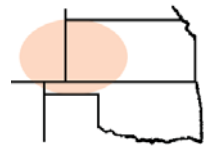

Pro-Stake LLC
Oil Field & Construction Site Staking
 P.O. Box 2324
 Garden City, Kansas 67846
 Office/Fax: (620) 276-6159
 Cell: (620) 272-1499
 burt@pro-stakellc.kscoxmail.com



001619
 PLAT NO.

11901
 INVOICE NO.

Murfin Drilling Company, Inc.

OPERATOR

Little LLC 'B' #1-32

LEASE NAME

Rush County, KS

COUNTY

32 16s 19w
 Sec. Twp. Rng.

335' FNL - 2305' FEL

LOCATION SPOT

SCALE: 1" = 1000'
 DATE STAKED: June 20th, 2014
 MEASURED BY: Kent C.
 DRAWN BY: Norby S.
 AUTHORIZED BY: Shauna G.



GR. ELEVATION: 2058.6'

Directions: From the SE side of McCracken, KS at the intersection of Hwy 4 & Elm Ave. – Now go 2 miles North on Hwy 4 – Now go 6 miles East on Ave. G to the SW corner of section 32-16s-19w – Now go 1 mile North on CR 170 Rd. – Now go 0.5 mile East on Ave. F Rd. to ingress stake South into – Now go 335' South through wheat stubble to ingress stake East into – Now approx. 335' East through wheat stubble, into staked location.

Final ingress must be verified with land owner or Operator.

This drawing does not constitute a monumented survey or a land survey plat.
This drawing is for construction purposes only.

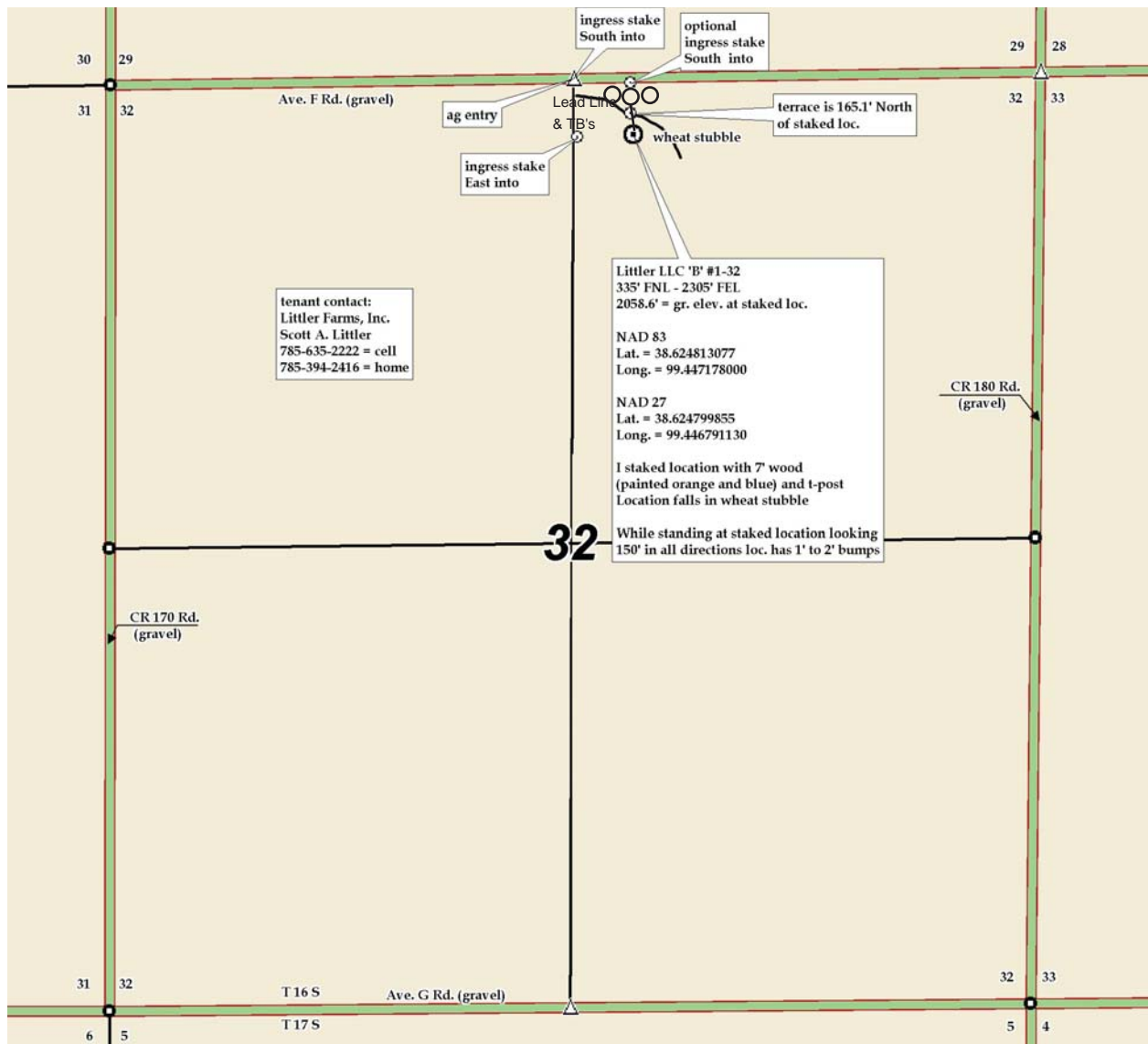

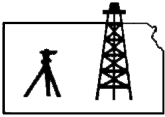

Pro-Stake LLC
 Oil Field & Construction Site Staking
 P.O. Box 2324
 Garden City, Kansas 67846
 Office/Fax: (620) 276-6159
 Cell: (620) 272-1499
 burt@pro-stakellc.kscoxmail.com

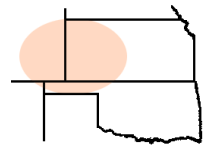

001619
 PLAT NO.

11901
 INVOICE NO.

Murfin Drilling Company, Inc.

OPERATOR

Little LLC 'B' #1-32

LEASE NAME

Rush County, KS

COUNTY

32 16s 19w
 Sec. Twp. Rng.

335' FNL - 2305' FEL

LOCATION SPOT

SCALE: 1" = 1000'
 DATE STAKED: June 20th, 2014
 MEASURED BY: Kent C.
 DRAWN BY: Norby S.
 AUTHORIZED BY: Shauna G.



GR. ELEVATION: **2058.6'**

Directions: From the SE side of McCracken, KS at the intersection of Hwy 4 & Elm Ave. – Now go 2 miles North on Hwy 4 – Now go 6 miles East on Ave. G to the SW corner of section 32-16s-19w – Now go 1 mile North on CR 170 Rd. – Now go 0.5 mile East on Ave. F Rd. to ingress stake South into – Now go 335' South through wheat stubble to ingress stake East into – Now approx. 335' East through wheat stubble, into staked location.

Final ingress must be verified with land owner or Operator.

This drawing does not constitute a monumented survey or a land survey plat.
This drawing is for construction purposes only.

