

Section 15, T 25 S, R 10 W., Reno County, Kansas.

R10W

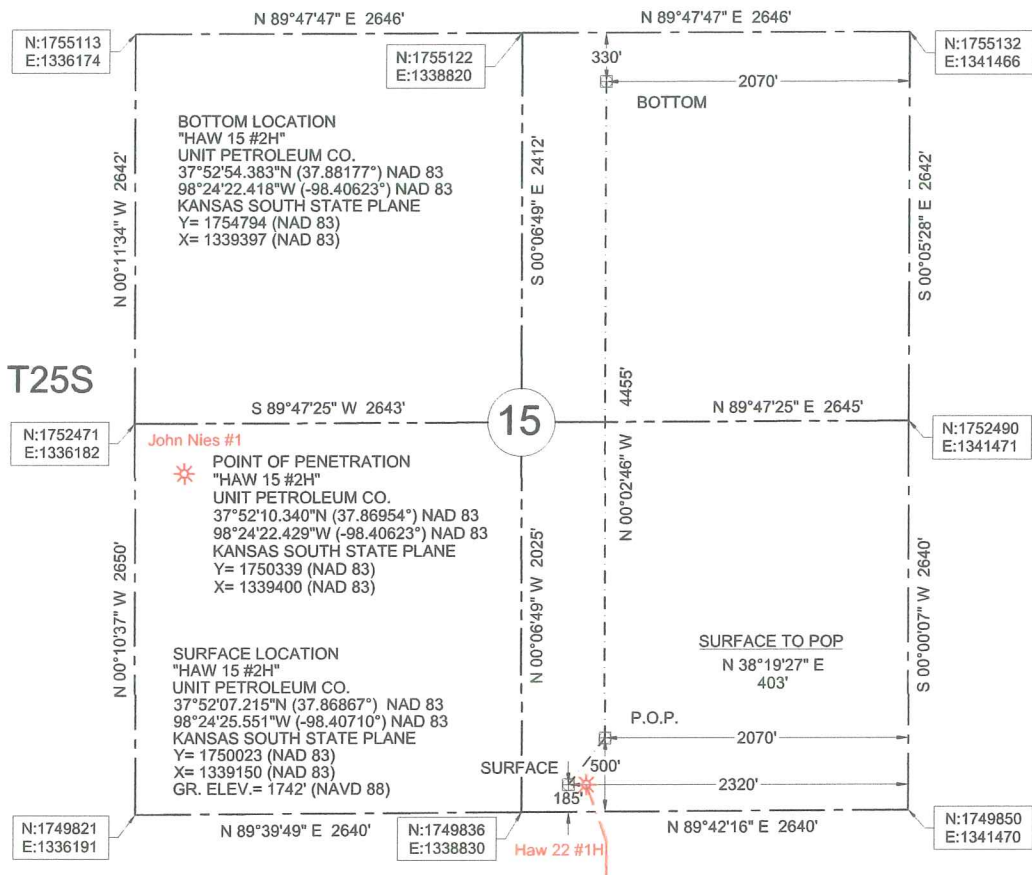

- LEGEND**
- SECTION LINE
 - - - 1/4 SECTION LINE
 - * EXISTING WELL
 - - - EXISTING LATERAL

Datum: NAD 83
Units: US Survey Feet
North: Grid
Coordinates: State Plane
Zone: 1502
State: Kansas
Region: South

Description: Surface Hole Location "Haw 15 #2H" situated 185 feet from the south section line and 2320 feet from the east section line of Section 15, T 25 S, R 10 W., Reno County, Kansas.

Description: Point of Penetration "Haw 15 #2H" situated 500 feet from the south section line and 2070 feet from the east section line of Section 15, T 25 S, R 10 W., Reno County, Kansas.

Description: Bottom Location "Haw 15 #2H" situated 330 feet from the north section line and 2070 feet from the east section line of Section 15, T 25 S, R 10 W., Reno County, Kansas.

ONE CALL KANSAS 811
Know what's below.
Call before you dig.

Buried utilities are not necessarily shown. It is the contractor's responsibility to locate and preserve all utility services.



Survey is valid only if print has original seal and signature of surveyor present

<p>JVIDENS LAND SURVEY Co., Inc. 1210 19TH STREET / P.O. BOX 943 WOODWARD, OKLAHOMA 73802 Phone 580-256-7174 - Fax 580-256-3424 roger@jvidenslandsurvey.com mike@jvidenslandsurvey.com</p>	<p>Survey For: Unit Petroleum Co. P.O. Box 2726 Woodward, OK 73802 Attn: Jason Rummery</p>	JOB 391-14	DATE OF PLAT 06-25-2014	SCALE 1"=1000'	SHEET 1 OF 5
		DRAWN BY C.M.G.	OKLA. CA #2064, EXP. 06/30/2015 KANSAS CA #143, EXP. 12/31/2014		