

Pro-Stake LLC
 Oil Field & Construction Site Staking
 P.O. Box 2324
 Garden City, Kansas 67846
 Office/Fax: (620) 276-6159
 Cell: (620) 272-1499
 burt@pro-stakellc.kscoxmail.com

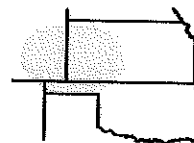

001637
 PLAT NO.

11873
 INVOICE NO.

Ritchie Exploration, Inc.

OPERATOR

#1 C&W

LEASE NAME

Wichita County, KS

COUNTY

31 16s 37w
 Sec. Twp. Rng.

1030' FNL - 1480' FWL

LOCATION SPOT

SCALE: 1" = 1000'
 DATE: June 12th, 2014
 MEASURED BY: Luke R.
 DRAWN BY: Norby S.
 AUTHORIZED BY: Justin C.



GR. ELEVATION: 3398.1'

Directions: From the center of Leoti, KS at the intersection of Hwy 96 and Hwy 25 – Now go 9.1 miles North on Hwy 25 – Now go 5 miles West on G Rd. to the SW corner of section 31-16s-37w – Now go 0.8 mile North on Rd. 7 to ingress stake East into – Now go 1480' East through worked milo stubble, into staked location.

Final ingress must be verified with land owner or Operator.

This drawing does not constitute a monumented survey or a land survey plat.
This drawing is for construction purposes only.

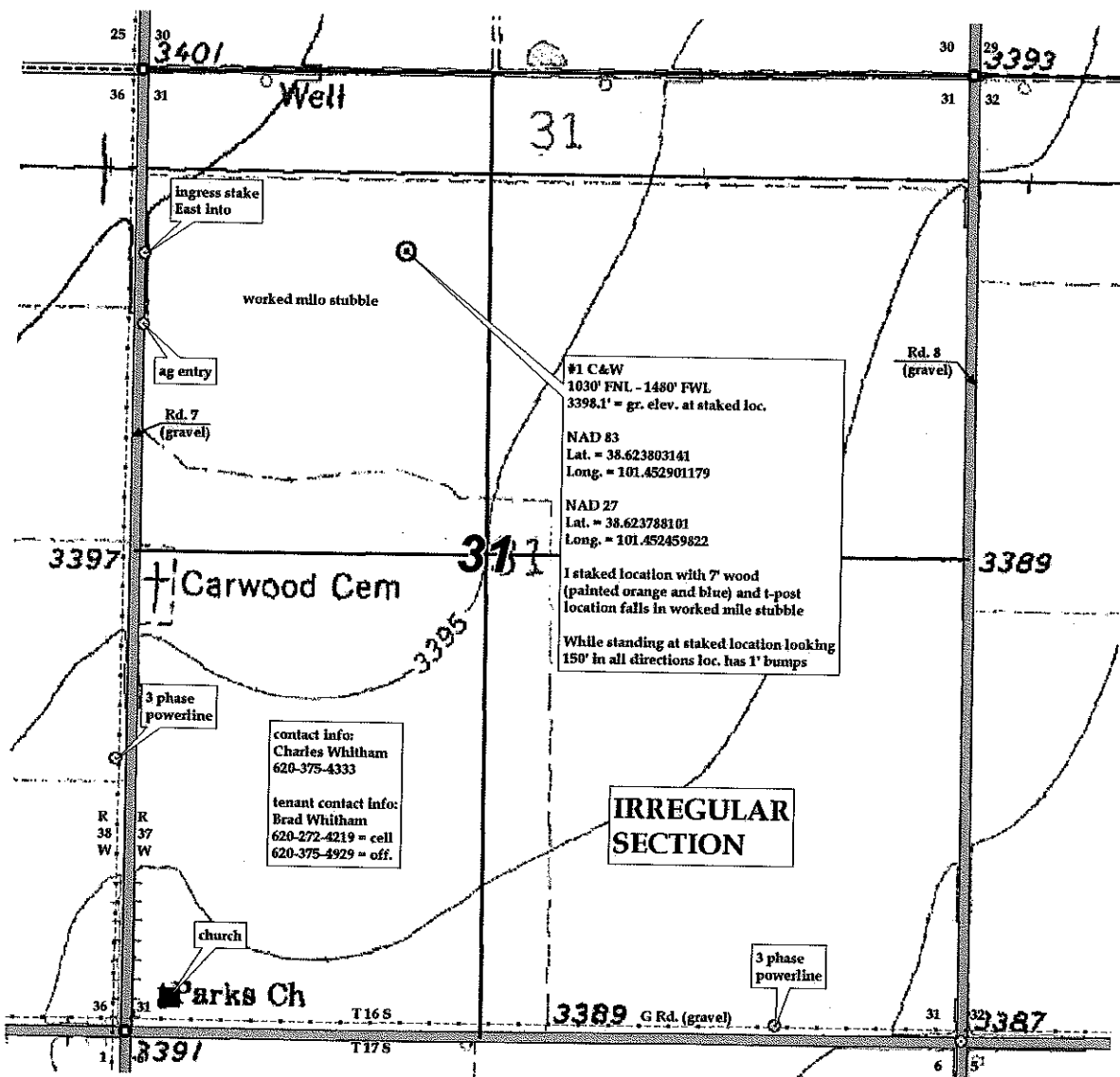

KANSAS SURFACE OWNER NOTIFICATION ACT

R 37 W

T
16
S

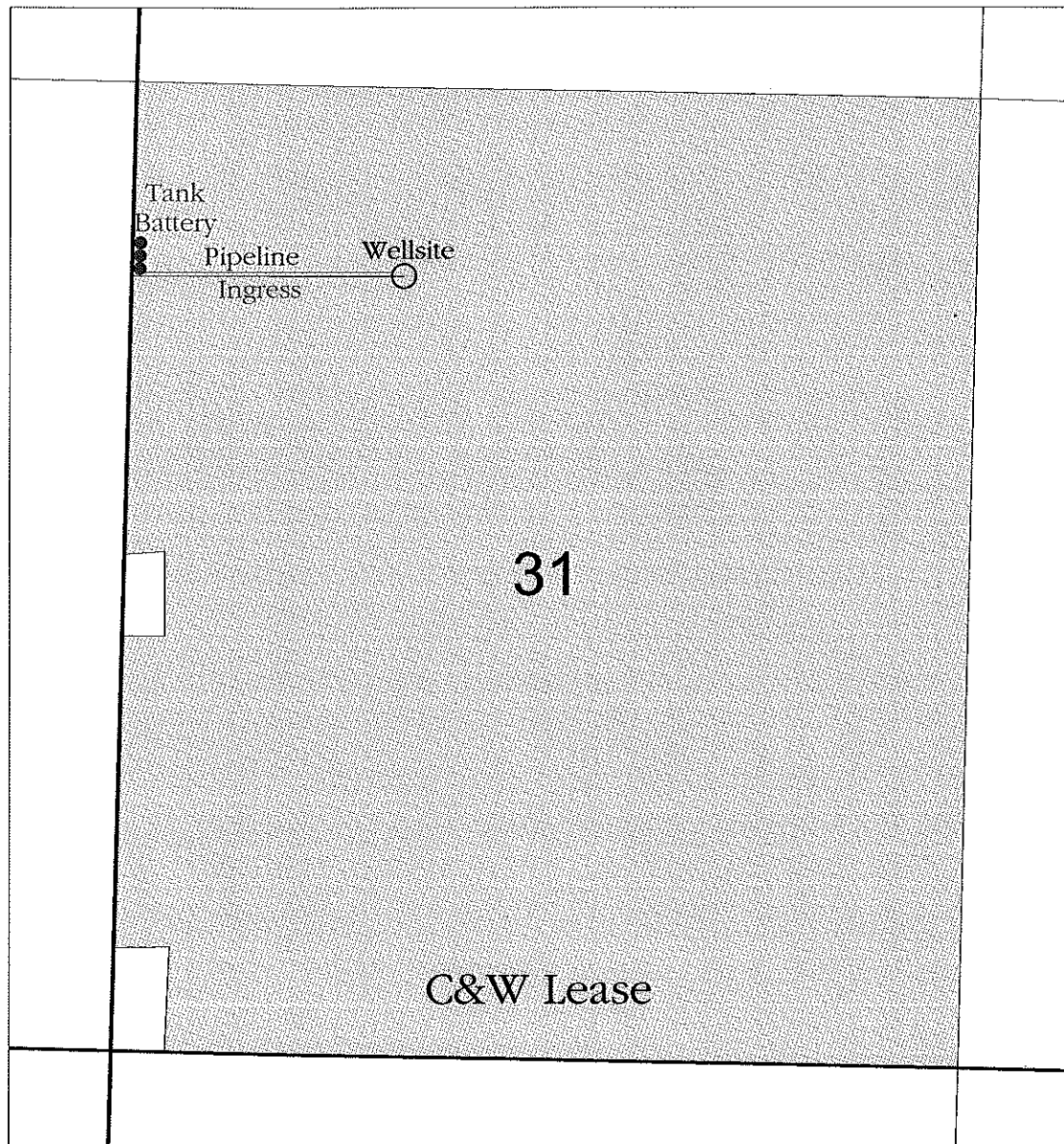

SCALE = 1 : 12,000

WICHITA COUNTY, KANSAS