

Proposed Plan of Construction

Spence 4-28
Sec 28 T25S-R32W
Finney County, KS

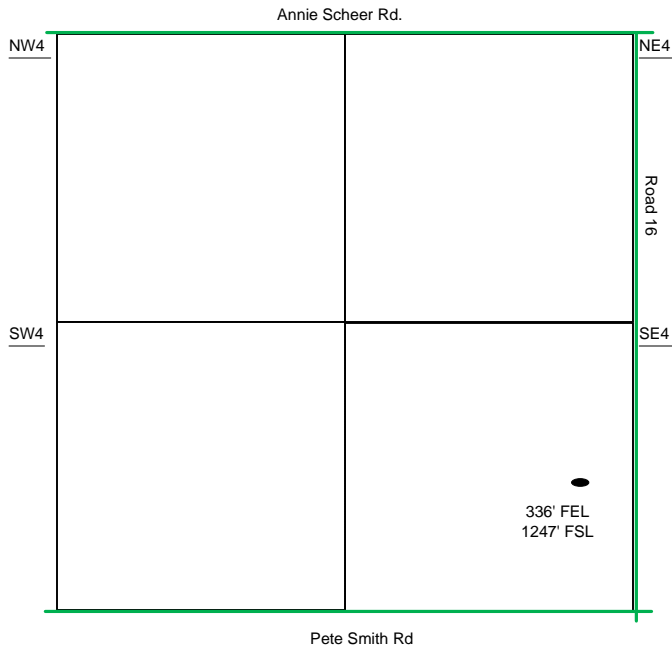

Sec 28 - T25S - R32W

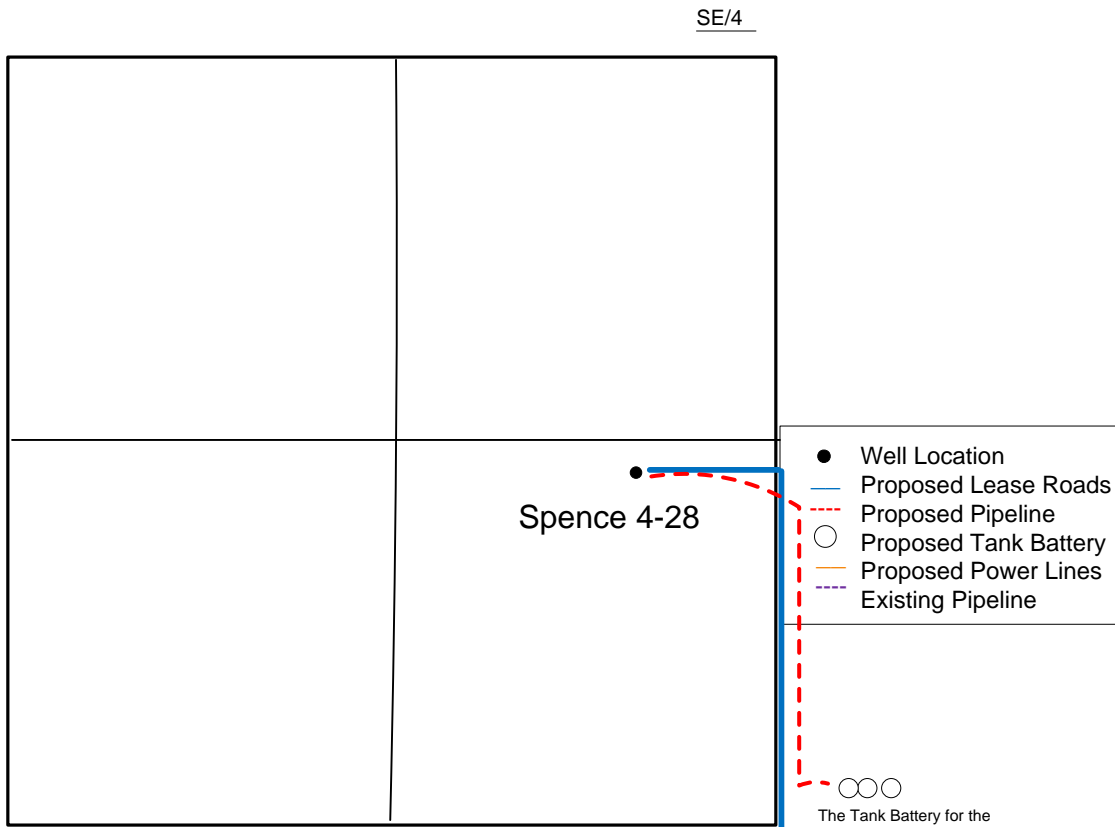

Proposed Details of
SE/4 Sec 28 - T25S - R32W

Proposed Site Diagram
Spence 4-28
June 23, 2014

Note-Drawing **Not** to Scale