



# Fall & Associates

Stake and Elevation Service

719 W. 5<sup>th</sup> Street

P.O. Box 404

Concordia, KS. 66901

1-800-536-2821

Date 6-23-14

Invoice Number 0618142

BEREXCO, LLC

Operator

3-26

Number

Lillie

Farm Name

Rawlins-KS

County-State

26

S

1s

T

36w

R

330'FNL 1880'FWL

Location

Elevation 3296 Gr.

Ordered By: Dana

Berexco, LLC  
2020 N Bramblewood Dr.  
Wichita, KS. 67206

Scale 1"=1000'

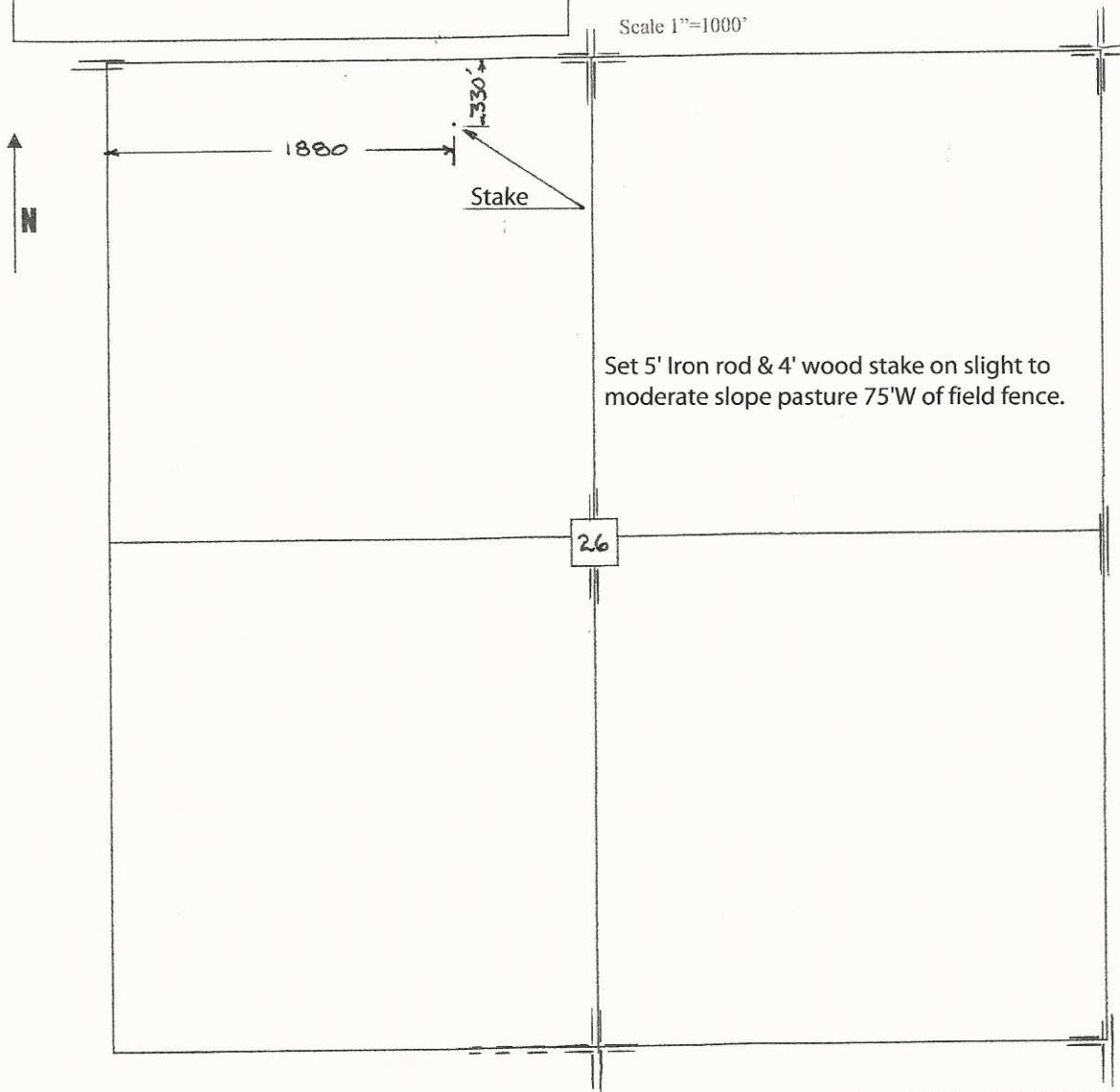

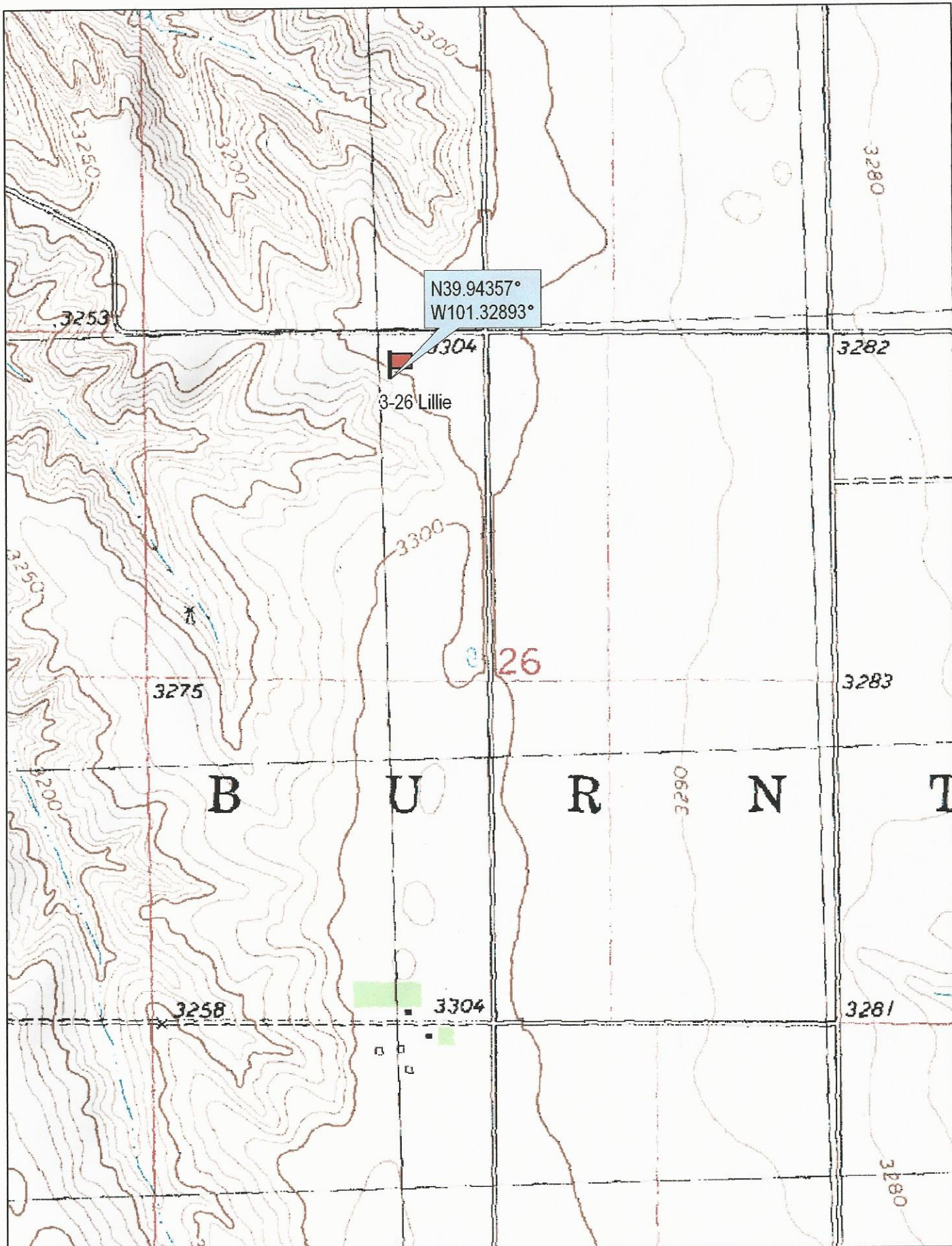

N39.94357°  
W101.32893°

3-26 Lillie

B U R N T



© 2002 DeLorme. 3-D TopoQuads ®. Data copyright of content owner.  
www.delorme.com

