



# Fall & Associates

Stake and Elevation Service

719 W. 5<sup>th</sup> Street

P.O. Box 404

Concordia, KS. 66901

1-800-536-2621

Date 6-23-14

Invoice Number 0618142

BEREXCO, LLC

Operator

3-26

Number

Lillie

Farm Name

Rawlins-KS

County-State

26

S

1s

T

36w

R

330'FNL 1880'FWL

Location

Elevation 3296 Gr.

Ordered By: Dana

Berexco, LLC  
2020 N Bramblewood Dr.  
Wichita, KS. 67206

TANK BATTERY

ROAD INTO LOCATION

Scale 1"=1000'

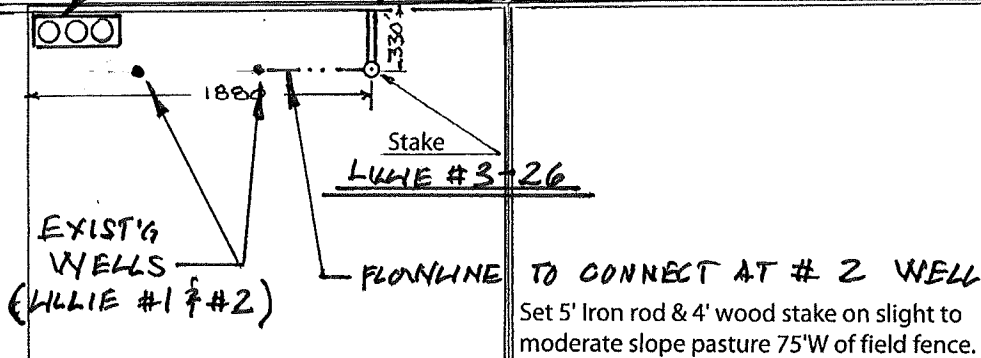

26