

**Proposed Plan of Construction**  
 Stever ATU C-5  
 Sec 1 T28S-R36W  
 Grant County, KS

---

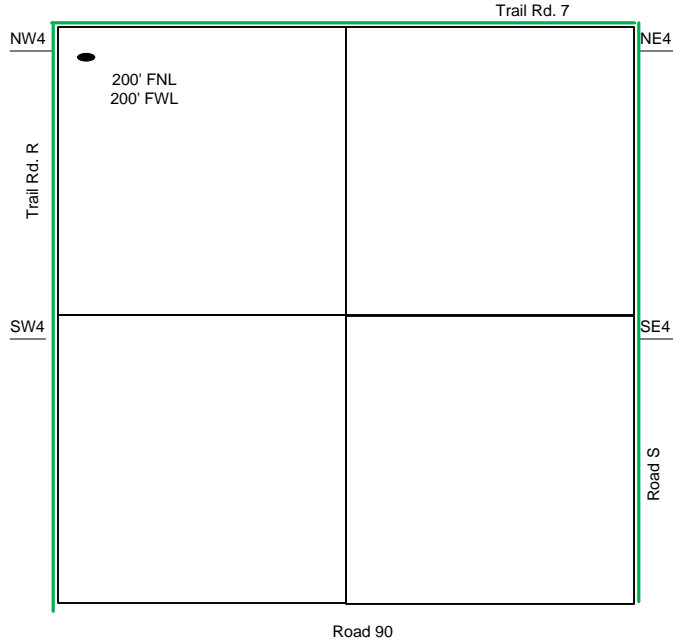

Sec 1 - T28S - R36W

---

The SWT for the Stever ATU C-5 is located in the NW of the NW quarter

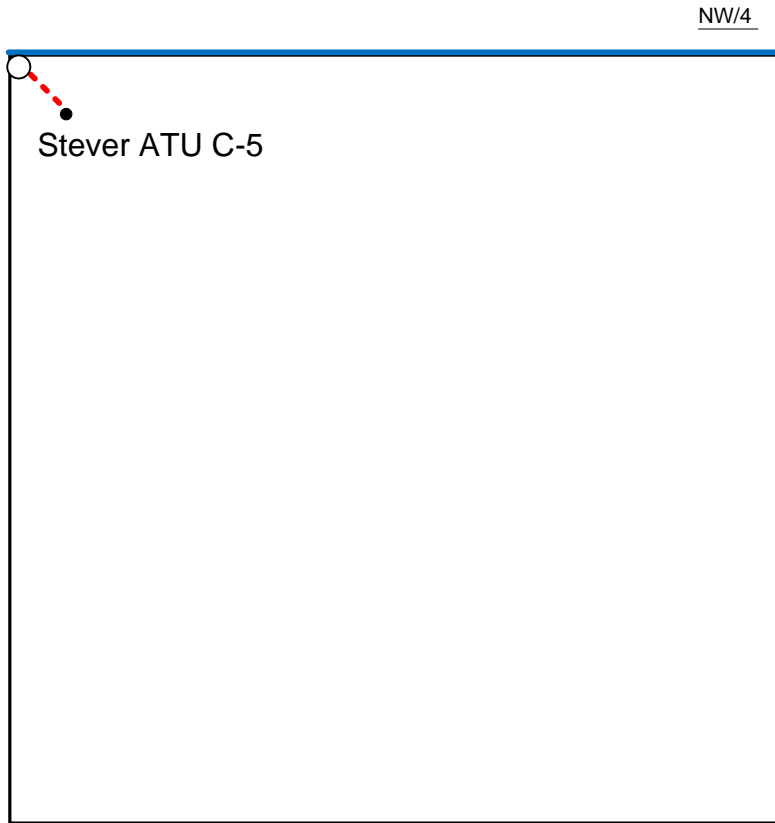

- Well Location
- Proposed Lease Roads
- - - Proposed Pipeline
- Proposed Tank Battery
- Proposed Power Lines
- - - Existing Pipeline

Proposed Details of  
 NW/4 Sec 1 - T28S - R36W

---

Proposed Site Diagram  
 Stever ATU C-5  
 June 27, 2014

Note-Drawing **Not** to Scale