

ADVANTAGE ELEVATIONS

OIL FIELD SURVEYORS

BOX 8604 - PRATT, KS 67124
(620) 672-6491

617146

INVOICE NO.

MURFIN DRILLING CO INC

OPERATOR

1-11

NO.

HORNBAKER

FARM

Stafford

COUNTY

11

S

23s

T

11w

R

2310' FSL & 2310' FWL of Sec.

LOCATION

1793' GR

ELEVATION:



MURFIN DRILLING CO INC
250 N Water St., Ste 300
Wichita, KS 67202

AUTHORIZED BY: Shauna Gunzelman

SCALE: 1" = 1000'

Set 5' & 3' wood stakes.

Slight slope alfalfa.

Ingress from S/4 corner @ flag
and trail north.

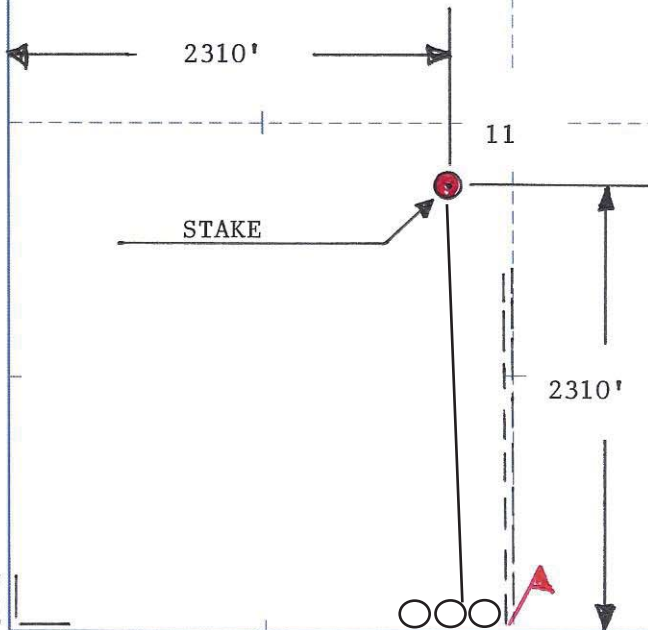

Directions:
5 mi. west,
5½ mi. south
to Stafford,
KS.

DATE STAKED: 6/17/14

Hudson SE, KS Scale: 1" = 0.189MI 305M 1.000Ft 1 MI = 5.280" 1 cm = 120M

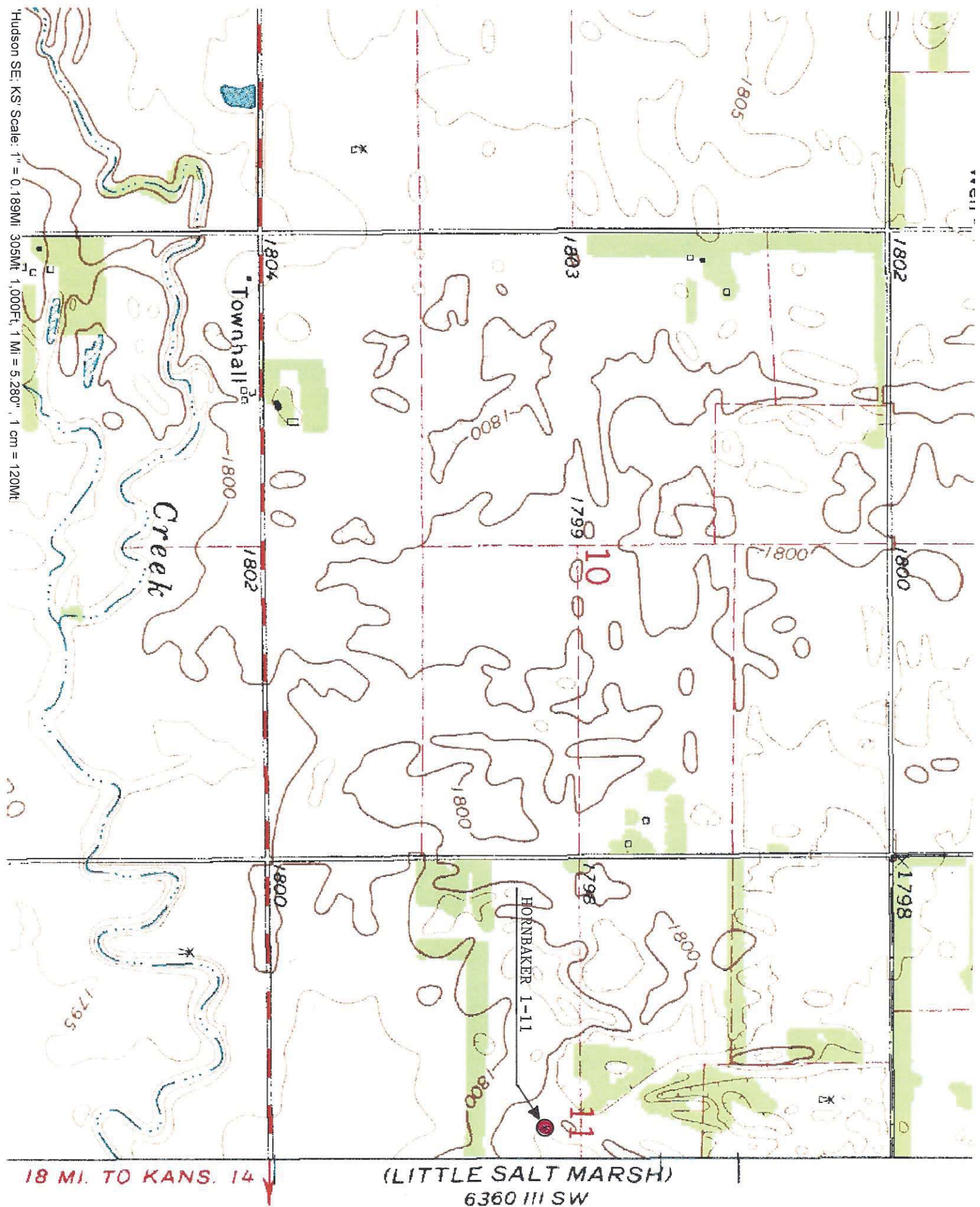

18 MI. TO KANS. 14

(LITTLE SALT MARSH)
6360 III SW