

**Proposed Plan of Construction**  
 Ladner ATU D-4  
 Sec 13 T27S-R35W  
 Grant County, KS

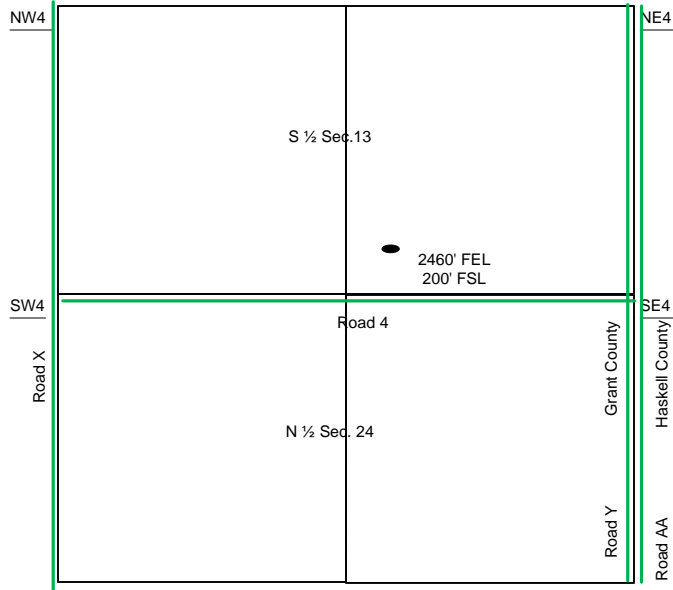

Sec 13 – T27S – R35W

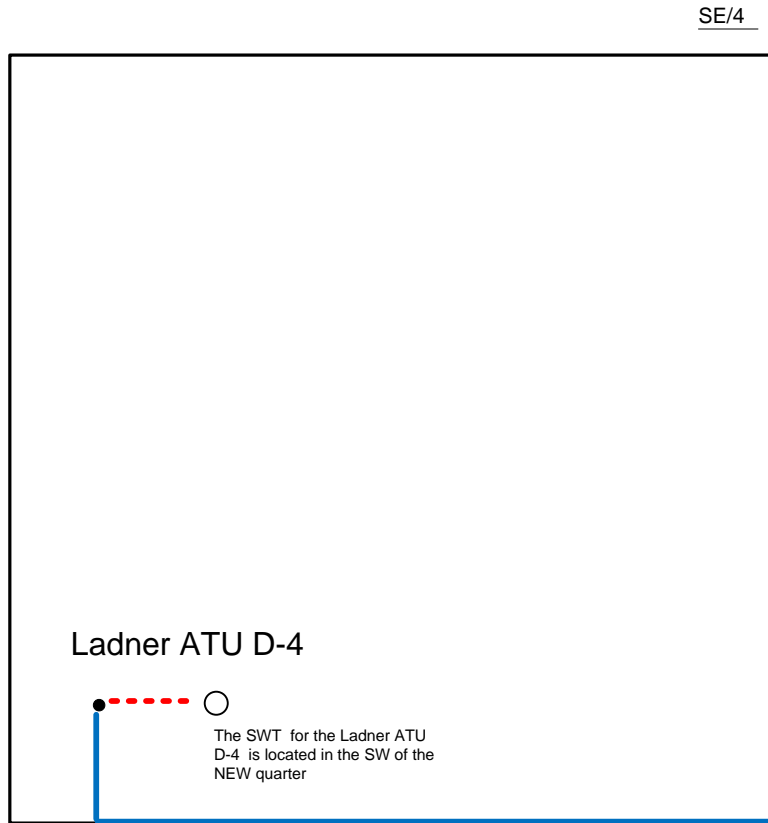

- Well Location
- Proposed Lease Roads
- - - Proposed Pipeline
- Proposed Tank Battery
- Proposed Power Lines
- - - Existing Pipeline

Proposed Details of  
 SE/4 Sec 13 – T27S – R35W

Proposed Site Diagram  
 Ladner ATU D-4  
 June 21, 2014

Note-Drawing **Not** to Scale