

**Pro-Stake LLC**  
 Oil Field & Construction Site Staking  
 P.O. Box 2324  
 Garden City, Kansas 67846  
 Office/Fax: (620) 276-6159  
 Cell: (620) 272-1499  
 burt@pro-stakellc.kscoxmail.com

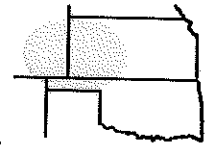

**001637**  
 PLAT NO.

**11925**  
 INVOICE NO.

**Ritchie Exploration, Inc.**

OPERATOR

**Wichita County, KS**

COUNTY

**33 16s 37w**  
 Sec. Twp. Rng.

**#1 Campas Trust**

LEASE NAME

**2275' FSL - 950' FEL**

LOCATION SPOT

SCALE: 1" = 1000'  
 DATE: July 3<sup>rd</sup>, 2014  
 MEASURED BY: Luke R.  
 DRAWN BY: Luke R.  
 AUTHORIZED BY: Justin C.



GR. ELEVATION: 3360.7'

**Directions:** From the center of Leoti, KS at the intersection of Hwy 96 and Hwy 25 – Now go 9.2 miles North on Hwy 25 – Now go 2 miles West on G Rd. to the SE corner of section 33-16s-37w – Now go 0.4 mile North on 10 Rd to ingress stake West into – Now go 950' West through wheat, into staked location.

**Final ingress must be verified with land owner or Operator.**

*This drawing does not constitute a monumented survey or a land survey plat.  
 This drawing is for construction purposes only.*

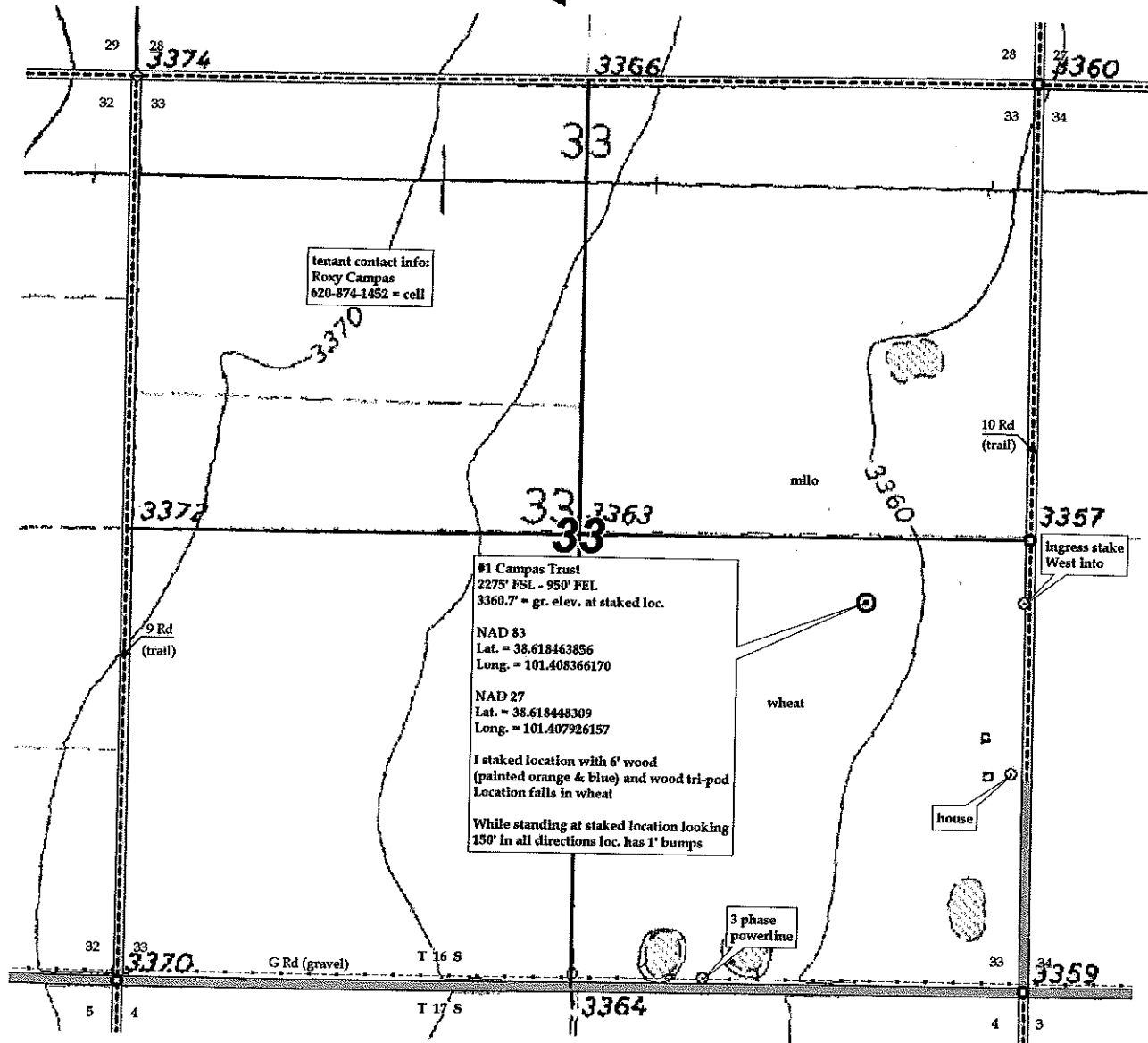

KANSAS SURFACE OWNER NOTIFICATION ACT  
R 37 W

T  
16  
S

33

Tank  
Battery  
Wellsite Pipeline  
Ingress

T  
17  
S

4 Campas Trust Lease

SCALE = 1 : 12,000

WICHITA COUNTY, KANSAS