

**For KCC Use ONLY**

API # 15 - \_\_\_\_\_

**IN ALL CASES PLOT THE INTENDED WELL ON THE PLAT BELOW**

In all cases, please fully complete this side of the form. Include items 1 through 5 at the bottom of this page.

Operator: \_\_\_\_\_

Lease: \_\_\_\_\_

Well Number: \_\_\_\_\_

Field: \_\_\_\_\_

Number of Acres attributable to well: \_\_\_\_\_

QTR/QTR/QTR/QTR of acreage: \_\_\_\_\_ - \_\_\_\_\_ - \_\_\_\_\_ - \_\_\_\_\_

Location of Well: County: \_\_\_\_\_

\_\_\_\_\_ feet from  N /  S Line of Section

\_\_\_\_\_ feet from  E /  W Line of Section

Sec. \_\_\_\_\_ Twp. \_\_\_\_\_ S. R. \_\_\_\_\_  E  W

Is Section:  Regular or  Irregular

**If Section is Irregular, locate well from nearest corner boundary.**

Section corner used:  NE  NW  SE  SW

**PLAT**

Show location of the well. Show footage to the nearest lease or unit boundary line. Show the predicted locations of lease roads, tank batteries, pipelines and electrical lines, as required by the Kansas Surface Owner Notice Act (House Bill 2032). You may attach a separate plat if desired.

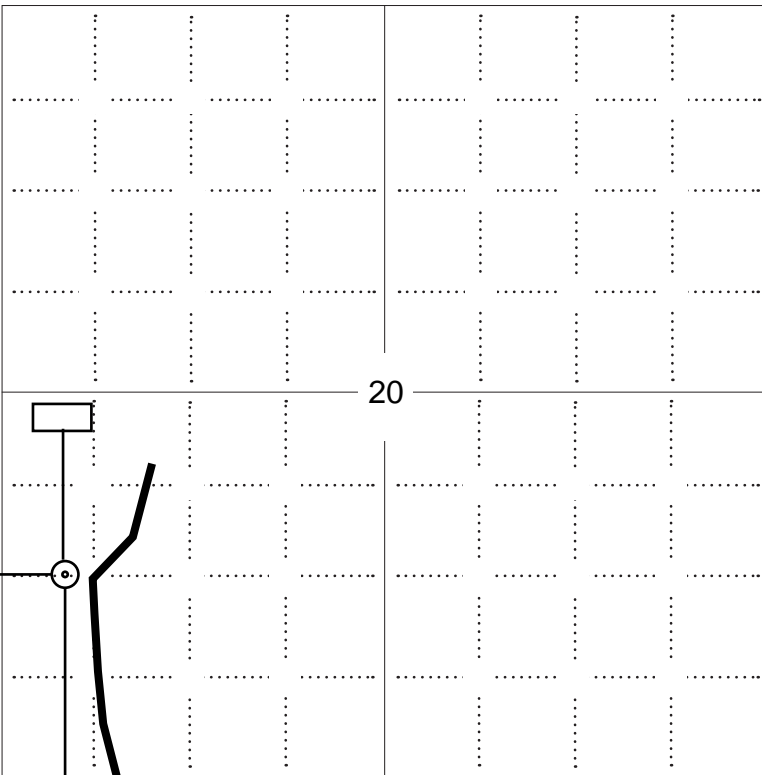

**NOTE:** In all cases locate the spot of the proposed drilling location.

1390 ft.

**In plotting the proposed location of the well, you must show:**

1. The manner in which you are using the depicted plat by identifying section lines, i.e. 1 section, 1 section with 8 surrounding sections, 4 sections, etc.
2. The distance of the proposed drilling location from the south / north and east / west outside section lines.
3. The distance to the nearest lease or unit boundary line (in footage).
4. If proposed location is located within a prorated or spaced field a certificate of acreage attribution plat must be attached: (C0-7 for oil wells; CG-8 for gas wells).
5. The predicted locations of lease roads, tank batteries, pipelines, and electrical lines.

**LEGEND**

- Well Location
- Tank Battery Location
- Pipeline Location
- Electric Line Location
- Lease Road Location

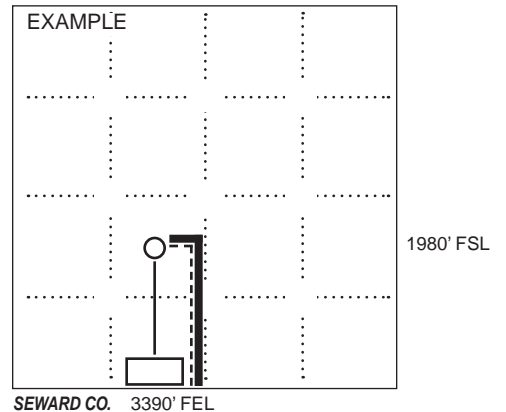

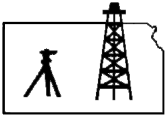

**Pro-Stake LLC**  
 Oil Field & Construction Site Staking  
 P.O. Box 2324  
 Garden City, Kansas 67846  
 Office/Fax: (620) 276-6159  
 Cell: (620) 272-1499  
 burt@pro-stakellc.kscoxmail.com

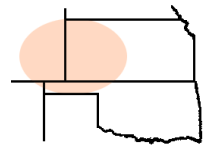

**00321e**  
 PLAT NO.

**11923**  
 INVOICE NO.

**O'Brien Energy**  
 OPERATOR  
**Sumner County, KS**  
 COUNTY

**Weber #1**  
 LEASE NAME  
**1390' FSL - 430' FWL**  
 LOCATION SPOT

**20 32s 1e**  
 Sec. Twp. Rng.

SCALE: **1" = 1000'**  
 DATE: **July 3<sup>rd</sup>, 2014**  
 MEASURED BY: **Norby S.**  
 DRAWN BY: **Luke R.**  
 AUTHORIZED BY: **Paul W.**

GR. ELEVATION: **1207.6'**



**Directions:** From the North side of Wellington, Ks. at the intersection of Hwy 81 North & 160 – Now go 3.5 miles East on Hwy 160 – Now go 2 miles South on Broadway Rd to the SE corner of section 20-32s-1e – Now go 0.9 mile West on 30<sup>th</sup> St. to ingress stake North into – Now go 1390' North on poor trail to ingress stake West into – Now go approx. 200' West through wheat and weeds, into staked location.

**Final ingress must be verified with land owner or Operator.**

*This drawing does not constitute a monumented survey or a land survey plat.  
 This drawing is for construction purposes only.*



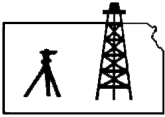

**Pro-Stake LLC**  
 Oil Field & Construction Site Staking  
 P.O. Box 2324  
 Garden City, Kansas 67846  
 Office/Fax: (620) 276-6159  
 Cell: (620) 272-1499  
 burt@pro-stakellc.kscoxmail.com

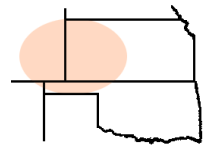

**00321e**  
 PLAT NO.

**11923**  
 INVOICE NO.

**O'Brien Energy**

**Weber #1**

OPERATOR

LEASE NAME

**Sumner County, KS**

**1390' FSL - 430' FWL**

COUNTY

**20 32s 1e**  
 Sec. Twp. Rng.

LOCATION SPOT

GR. ELEVATION: **1207.6'**

SCALE: **1" = 1000'**  
 DATE: **July 3<sup>rd</sup>, 2014**  
 MEASURED BY: **Norby S.**  
 DRAWN BY: **Luke R.**  
 AUTHORIZED BY: **Paul W.**



**Directions:** From the North side of Wellington, Ks. at the intersection of Hwy 81 North & 160 - Now go 3.5 miles East on Hwy 160 - Now go 2 miles South on Broadway Rd to the SE corner of section 20-32s-1e - Now go 0.9 mile West on 30<sup>th</sup> St. to ingress stake North into - Now go 1390' North on poor trail to ingress stake West into - Now go approx. 200' West through wheat and weeds, into staked location.

**Final ingress must be verified with land owner or Operator.**

*This drawing does not constitute a monumented survey or a land survey plat.*

*This drawing is for construction purposes only.*

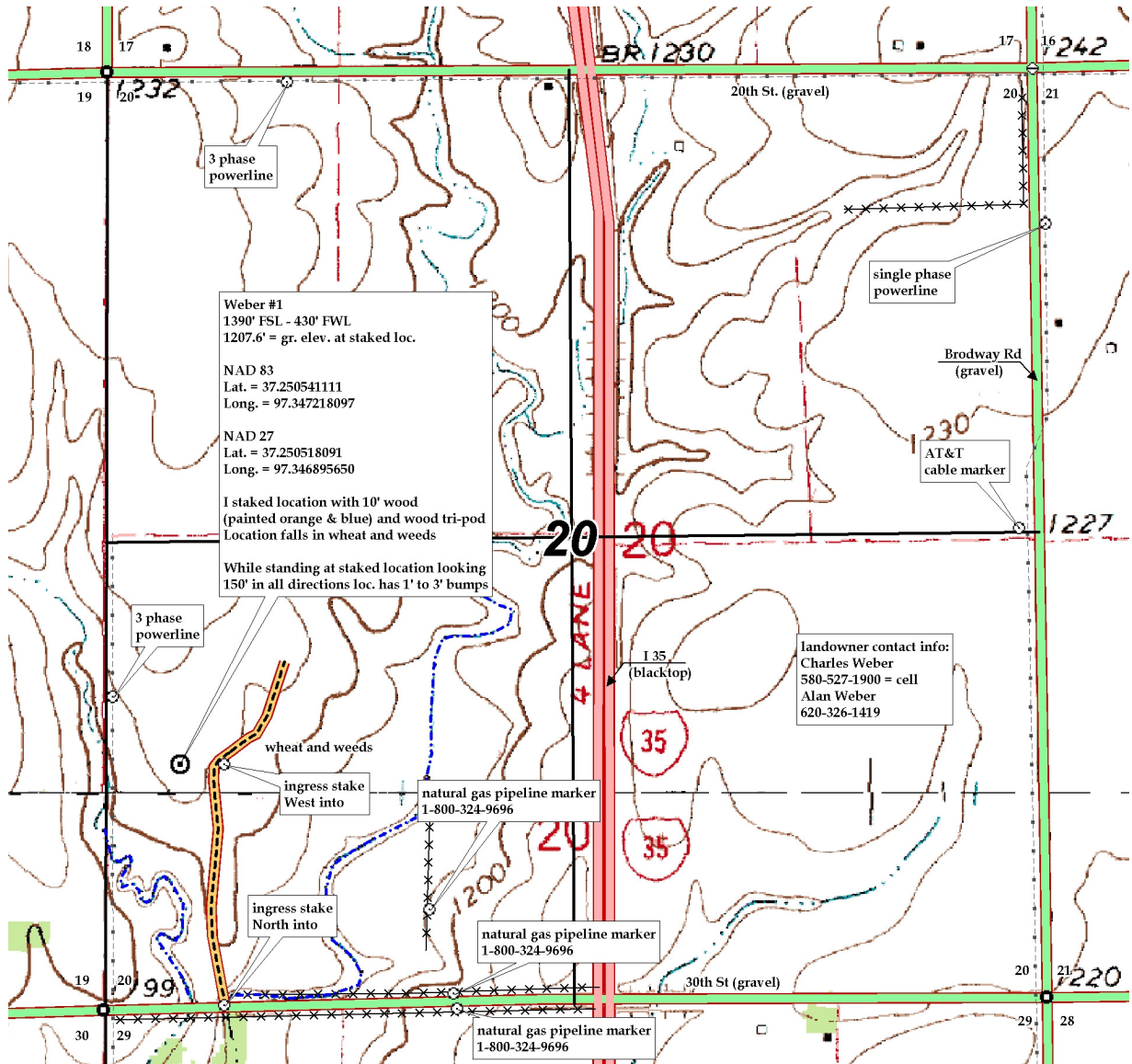

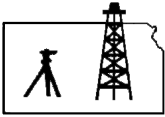

**Pro-Stake LLC**  
*Oil Field & Construction Site Staking*  
 P.O. Box 2324  
 Garden City, Kansas 67846  
 Office/Fax: (620) 276-6159  
 Cell: (620) 272-1499  
 burt@pro-stakellc.kscoxmail.com

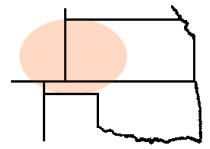

**00321e**  
 PLAT NO.

**11923**  
 INVOICE NO.

**O'Brien Energy**  
 OPERATOR

**Weber #1**  
 LEASE NAME

**Sumner County, KS**  
 COUNTY

**20 32s 1e**  
 Sec. Twp. Rng.

**1390' FSL - 430' FWL**  
 LOCATION SPOT

SCALE: **1" = 1000'**  
 DATE: **July 3<sup>rd</sup>, 2014**  
 MEASURED BY: **Norby S.**  
 DRAWN BY: **Luke R.**  
 AUTHORIZED BY: **Paul W.**



GR. ELEVATION: **1207.6'**

**Directions:** From the North side of Wellington, Ks. at the intersection of Hwy 81 North & 160 - Now go 3.5 miles East on Hwy 160 - Now go 2 miles South on Broadway Rd to the SE corner of section 20-32s-1e - Now go 0.9 mile West on 30<sup>th</sup> St. to ingress stake North into - Now go 1390' North on poor trail to ingress stake West into - Now go approx. 200' through wheat and weeds, into staked location.

**Final ingress must be verified with land owner or Operator.**

*This drawing does not constitute a monumented survey or a land survey plat.*  
*This drawing is for construction purposes only.*

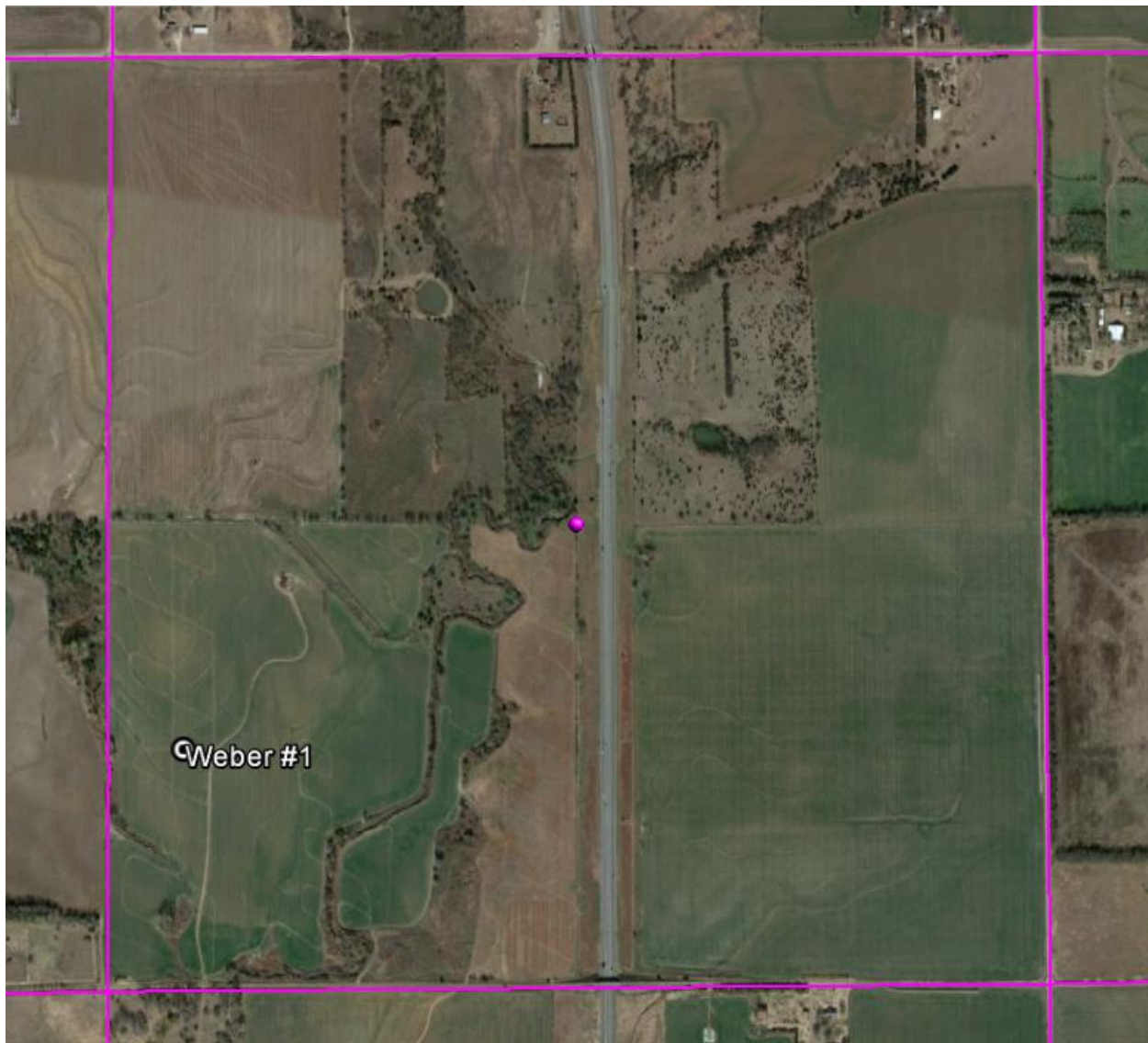

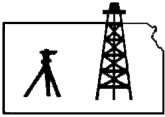

**Pro-Stake LLC**  
 Oil Field & Construction Site Staking  
 P.O. Box 2324  
 Garden City, Kansas 67846  
 Office/Fax: (620) 276-6159  
 Cell: (620) 272-1499  
 burt@pro-stakellc.kscoxmail.com

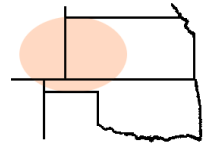

**00321e**  
 PLAT NO.

**11923**  
 INVOICE NO.

**O'Brien Energy**

OPERATOR

**Weber #1**

LEASE NAME

**Sumner County, KS**

COUNTY

**20 32s 1e**  
 Sec. Twp. Rng.

**1390' FSL - 430' FWL**

LOCATION SPOT

GR. ELEVATION: **1207.6'**

SCALE: N/A  
 DATE: July 3<sup>rd</sup>, 2014  
 MEASURED BY: Norby S.  
 DRAWN BY: Luke R.  
 AUTHORIZED BY: Paul W.



**Directions:** From the North side of Wellington, Ks. at the intersection of Hwy 81 North & 160 – Now go 3.5 miles East on Hwy 160 – Now go 2 miles South on Broadway Rd to the SE corner of section 20-32s-1e – Now go 0.9 mile West on 30<sup>th</sup> St. to ingress stake North into – Now go 1390' North on poor trail to ingress stake West into – Now go approx. 200' West through wheat and weeds, into staked location.

**Final ingress must be verified with land owner or Operator.**

*This drawing does not constitute a monumented survey or a land survey plat.*

*This drawing is for construction purposes only.*

