



KANSAS CORPORATION COMMISSION 1212641
OIL & GAS CONSERVATION DIVISION

Form CP-1
March 2010

This Form must be Typed
Form must be Signed
All blanks must be Filled

WELL PLUGGING APPLICATION

Form KSONA-1, Certification of Compliance with the Kansas Surface Owner Notification Act,
MUST be submitted with this form.

OPERATOR: License #: _____
Name: _____
Address 1: _____
Address 2: _____
City: _____ State: _____ Zip: _____ + _____
Contact Person: _____
Phone: (_____) _____

API No. 15 - _____
If pre 1967, supply original completion date: _____
Spot Description: _____
____ - ____ - ____ Sec. ____ Twp. ____ S. R. ____ East West
_____ Feet from North / South Line of Section
_____ Feet from East / West Line of Section
Footages Calculated from Nearest Outside Section Corner:
 NE NW SE SW
County: _____
Lease Name: _____ Well #: _____

Check One: Oil Well Gas Well OG D&A Cathodic Water Supply Well Other: _____
 SWD Permit #: _____ ENHR Permit #: _____ Gas Storage Permit #: _____

Conductor Casing Size: _____ Set at: _____ Cemented with: _____ Sacks
Surface Casing Size: _____ Set at: _____ Cemented with: _____ Sacks
Production Casing Size: _____ Set at: _____ Cemented with: _____ Sacks

List (ALL) Perforations and Bridge Plug Sets:

Elevation: _____ (G.L. / K.B.) T.D.: _____ PBTD: _____ Anhydrite Depth: _____
(Stone Corral Formation)

Condition of Well: Good Poor Junk in Hole Casing Leak at: _____
(Interval)

Proposed Method of Plugging (attach a separate page if additional space is needed):

Is Well Log attached to this application? Yes No Is ACO-1 filed? Yes No

If ACO-1 not filed, explain why:

Plugging of this Well will be done in accordance with K.S.A. 55-101 et. seq. and the Rules and Regulations of the State Corporation Commission

Company Representative authorized to supervise plugging operations: _____
Address: _____ City: _____ State: _____ Zip: _____ + _____
Phone: (_____) _____
Plugging Contractor License #: _____ Name: _____
Address 1: _____ Address 2: _____
City: _____ State: _____ Zip: _____ + _____
Phone: (_____) _____

Proposed Date of Plugging (if known): _____

Payment of the Plugging Fee (K.A.R. 82-3-118) will be guaranteed by Operator or Agent

Submitted Electronically

CERTIFICATION OF COMPLIANCE WITH THE KANSAS SURFACE OWNER NOTIFICATION ACT

This form must be submitted with all Forms C-1 (Notice of Intent to Drill); CB-1 (Cathodic Protection Borehole Intent); T-1 (Request for Change of Operator Transfer of Injection or Surface Pit Permit); and CP-1 (Well Plugging Application). Any such form submitted without an accompanying Form KSONA-1 will be returned.

Select the corresponding form being filed: C-1 (Intent) CB-1 (Cathodic Protection Borehole Intent) T-1 (Transfer) CP-1 (Plugging Application)

OPERATOR: License # _____
Name: _____
Address 1: _____
Address 2: _____
City: _____ State: _____ Zip: _____ + _____
Contact Person: _____
Phone: (_____) _____ Fax: (_____) _____
Email Address: _____

Well Location:
____ - ____ - ____ - ____ Sec. ____ Twp. ____ S. R. ____ East West
County: _____
Lease Name: _____ Well #: _____

If filing a Form T-1 for multiple wells on a lease, enter the legal description of the lease below:

Surface Owner Information:

Name: _____
Address 1: _____
Address 2: _____
City: _____ State: _____ Zip: _____ + _____

When filing a Form T-1 involving multiple surface owners, attach an additional sheet listing all of the information to the left for each surface owner. Surface owner information can be found in the records of the register of deeds for the county, and in the real estate property tax records of the county treasurer.

If this form is being submitted with a Form C-1 (Intent) or CB-1 (Cathodic Protection Borehole Intent), you must supply the surface owners and the KCC with a plat showing the predicted locations of lease roads, tank batteries, pipelines, and electrical lines. The locations shown on the plat are preliminary non-binding estimates. The locations may be entered on the Form C-1 plat, Form CB-1 plat, or a separate plat may be submitted.

Select one of the following:

- I certify that, pursuant to the Kansas Surface Owner Notice Act (House Bill 2032), I have provided the following to the surface owner(s) of the land upon which the subject well is or will be located: 1) a copy of the Form C-1, Form CB-1, Form T-1, or Form CP-1 that I am filing in connection with this form; 2) if the form being filed is a Form C-1 or Form CB-1, the plat(s) required by this form; and 3) my operator name, address, phone number, fax, and email address.
- I have not provided this information to the surface owner(s). I acknowledge that, because I have not provided this information, the KCC will be required to send this information to the surface owner(s). To mitigate the additional cost of the KCC performing this task, I acknowledge that I must provide the name and address of the surface owner by filling out the top section of this form and that I am being charged a \$30.00 handling fee, payable to the KCC, which is enclosed with this form.

If choosing the second option, submit payment of the \$30.00 handling fee with this form. If the fee is not received with this form, the KSONA-1 form and the associated Form C-1, Form CB-1, Form T-1, or Form CP-1 will be returned.

I Submitted Electronically

Form	CP1 - Well Plugging Application
Operator	D S & W Well Servicing, Inc.
Well Name	NORTON FRANK 5
Doc ID	1212641

Perforations And Bridge Plug Sets

Perforation Top	Perforation Base	Formation	Bridge Plug Depth
1854	1857	Douglas Sand	

LANE RADIOACTIVITY LOG WELLS

COMPANY S.O. 74062

FILE NO. 17437

Location of Well SW NE NW 20-16S-1W	COMPANY: DEEP ROCK OIL CORP. WELL: NORTON NO. 5 FIELD: HUNTER COUNTY: SALINE STATE: KANSAS LOCATION: SW NE NW SEC. 20 - 16S - 1W	COMPANY: DEEP ROCK OIL CORP. WELL: NORTON NO. 5 FIELD: HUNTER COUNTY: SALINE STATE: KANSAS LOCATION: SW NE NW SEC. 20-16S-1W
---	---	---

LOG MEAS. FROM	5' ABOVE BRADEN HEAD	ELEV. 1342
DRLG. MEAS. FROM	ROTARY KELLY BUSHING	ELEV. 1342
PERM. DATUM	5' ABOVE BRADEN HEAD	ELEV. 1342

TYPE OF LOG	GAMMA RAY	
RUN NO.	1 NW	
DATE	7-17-54	
TOTAL DEPTH (DRILLER)	1885	
EFFECTIVE DEPTH (DRILLER)	1500	
TOP OF LOGGED INTERVAL	1883	
BOTTOM OF LOGGED INTERVAL		
TYPE OF FLUID IN HOLE		
FLUID LEVEL		
MAXIMUM RECORDED TEMP.		
NEUTRON SOURCE STRENGTH & TYPE		
SOURCE SPACING — IN.		
LENGTH OF MEASURING DEVICE — IN.	36	
O.D. OF INSTRUMENT — IN.	3 5/8	
TIME CONSTANT — SECONDS	5	
LOGGING SPEED FT./MIN.	25	
STATISTICAL VARIATION — IN.		
SENSITIVITY REFERENCE	274	
RECORDED BY	MARGHEIM	
WITNESSED BY	MICHELS	

CASING RECORD					
RUN NO.	BIT SIZE	CASING	WT.—LB.	FROM WELL RECORD	FROM R/A LOG
1		10 3/4	32	SURF. TO 130	TO
2		7	20	SURF. TO 1913	TO
				TO	TO
				TO	TO
				TO	TO

REMARKS OR OTHER DATA

NOTE: GAMMA RAY ONLY.

GAMMA RAY

RADIATION INTENSITY INCREASES →

NEUTRON

→ RADIATION INTENSITY INCREASES

CASING &
COLLAR LOG
DEPTH

7.

1500

1600

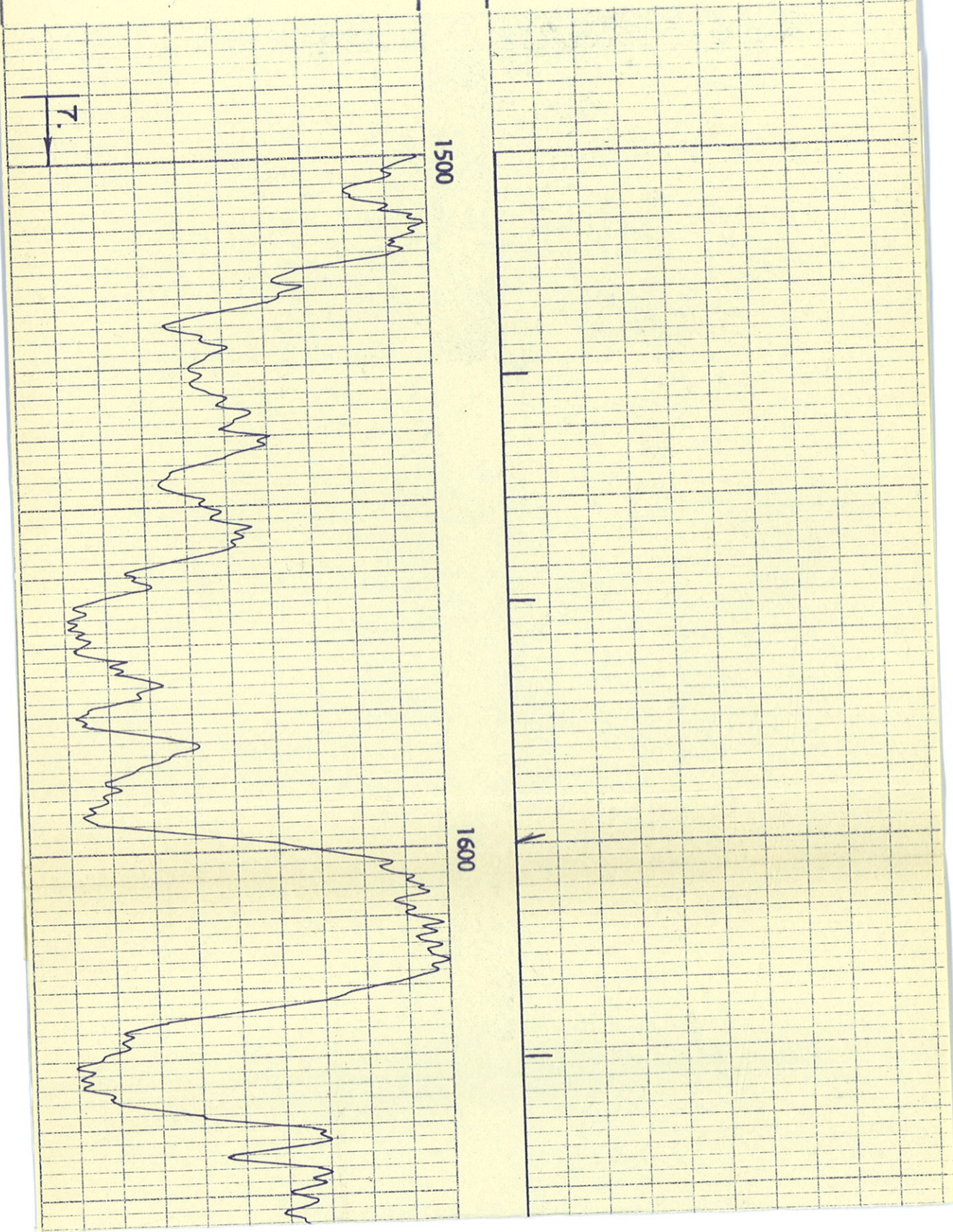

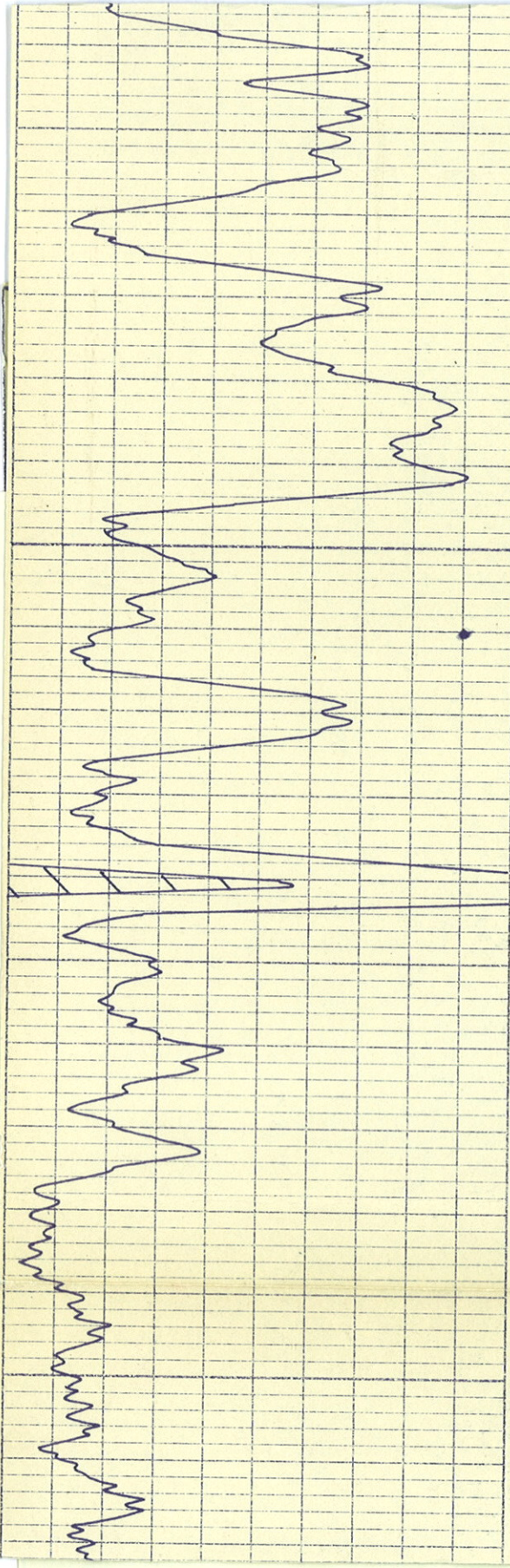

1700

1800

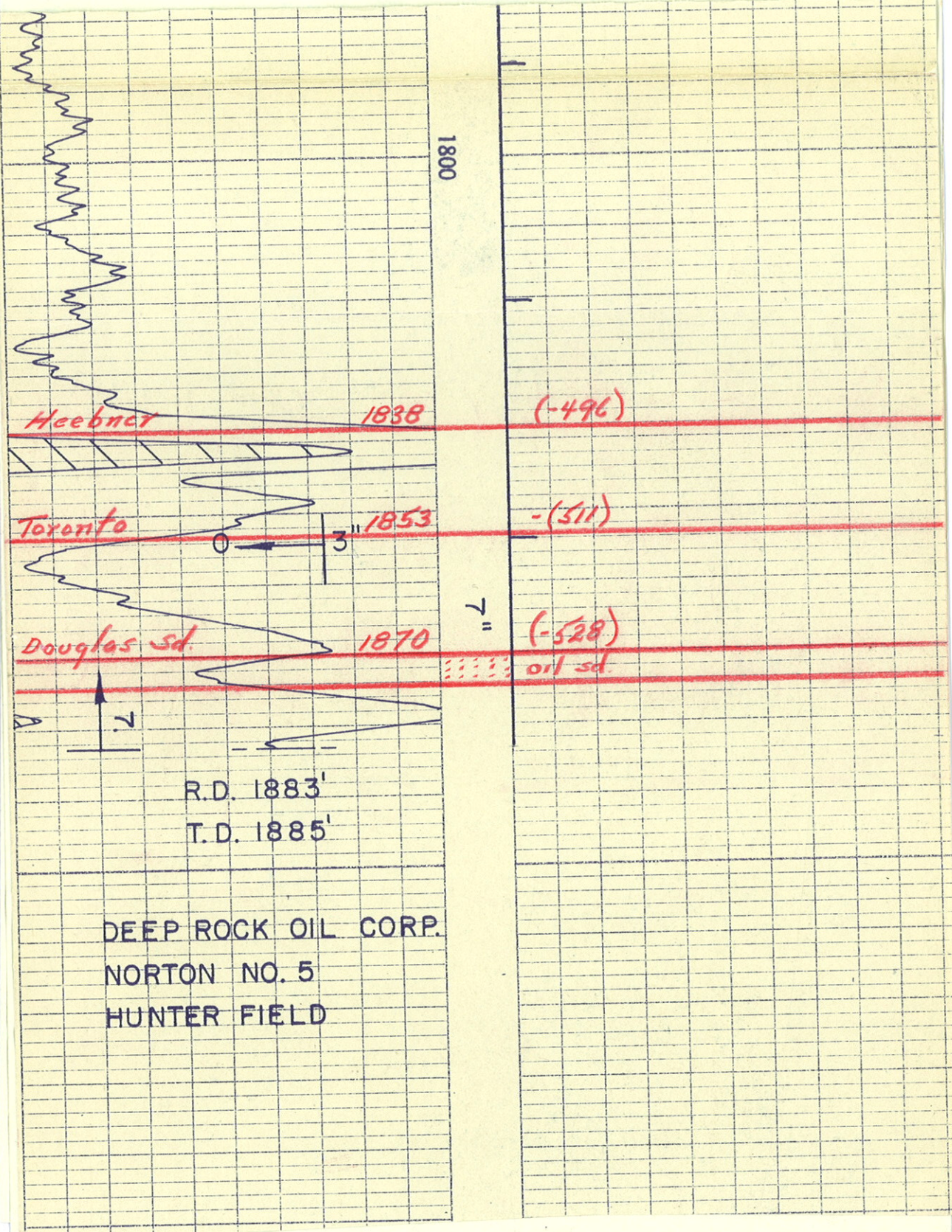

R.D. 1883'
 T.D. 1885'

DEEP ROCK OIL CORP.
 NORTON NO. 5
 HUNTER FIELD

Conservation Division
Finney State Office Building
130 S. Market, Rm. 2078
Wichita, KS 67202-3802



Phone: 316-337-6200
Fax: 316-337-6211
<http://kcc.ks.gov/>

Shari Feist Albrecht, Chair
Jay Scott Emler, Commissioner
Pat Apple, Commissioner

Sam Brownback, Governor

July 02, 2014

Jim Lyman
D S & W Well Servicing, Inc.
1822 24TH STREET
GREAT BEND, KS 67530-2623

Re: Plugging Application
API 15-169-00534-00-00
NORTON FRANK 5
NW/4 Sec.20-16S-01W
Saline County, Kansas

Dear Jim Lyman:

This letter is to notify you that the Conservation Division has received your plugging proposal, form CP-1, for the above well and has reviewed the proposal for completeness. The central office will now forward your CP-1 to the district office listed below for review of the proposed plugging method. **Please contact the district office for approval of your proposed plugging method at least five (5) days before plugging the well, pursuant to K.A.R. 82-3-113(b). If a workover pit will be used during the plugging of the well it must be permitted. A CDP-1 form must be filed and approved prior to the use of the pit in accordance with K.A.R. 82-3-600.**

The Conservation Division's review of form CP-1, either in the central or district office, does not include an inquiry into well ownership or the filing operator's legal right to plug the well. This notice in no way constitutes authorization to plug the above well by persons not having legal rights of ownership or interest in the well.

This notice is void after December 29, 2014. The CP-1 filing does not bring the above well into compliance with K.A.R 82-3-111 with regard to the Commission's temporary abandonment requirements.

Sincerely,
Production Department Supervisor

cc: District 2

(316) 630-4000