

TOPOGRAPHIC LAND SURVEYORS

6709 NORTH CLASSEN BLVD., OKLA. CITY, OKLA. 73116 * LOCAL (405) 843-4847 * OUT OF STATE (800) 654-3219
 Certificate of Authorization No. LS-99, Exp. Dec. 31, 2015

HARPER

County, Kansas

200'FNL - 1125'FWL Section 2 Township 35S Range 8W P.M.

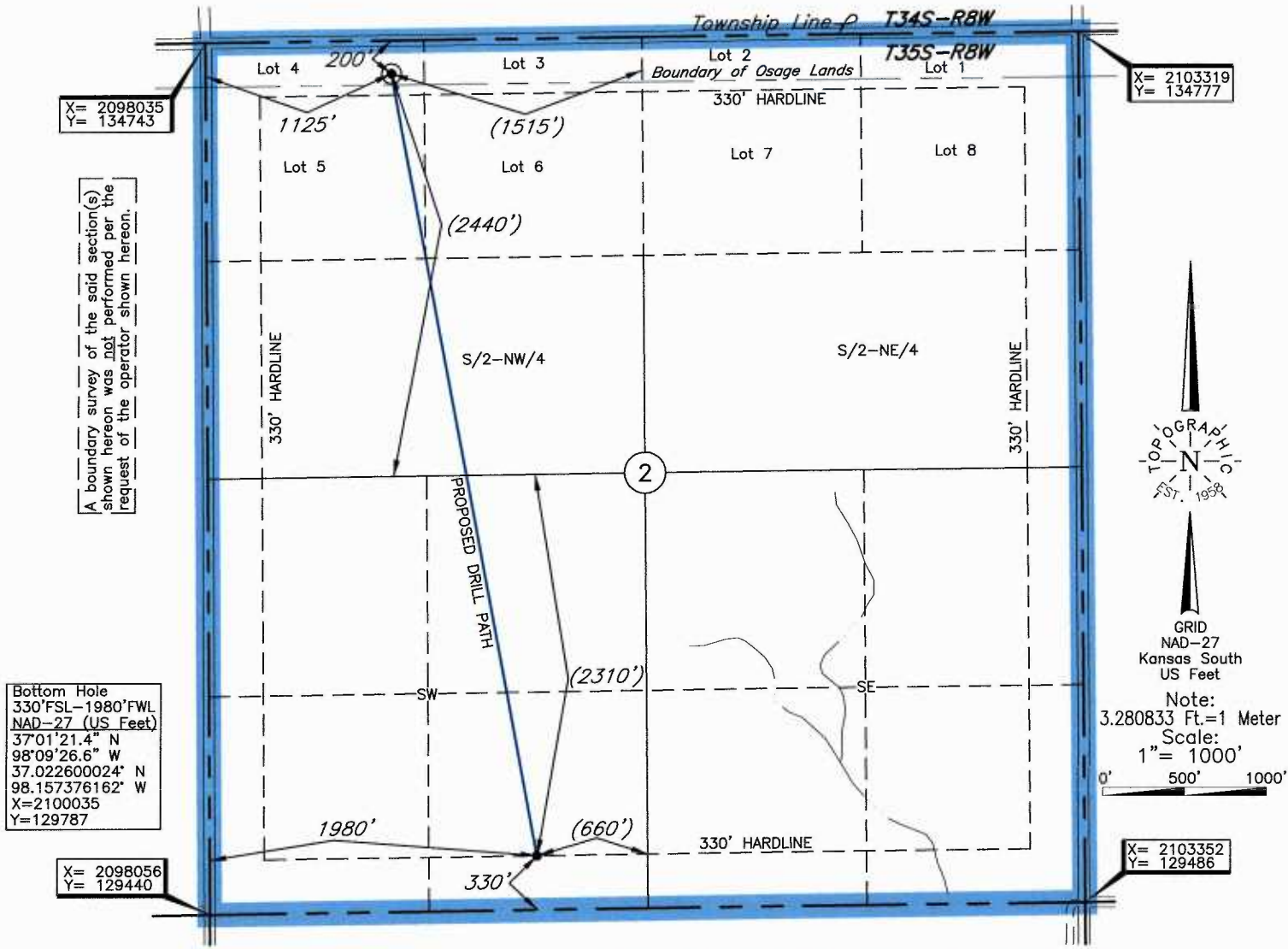

X= 2098035
Y= 134743

X= 2103319
Y= 134777

A boundary survey of the said section(s) shown hereon was not performed per the request of the operator shown hereon.

Bottom Hole
330'FSL-1980'FWL
NAD-27 (US Feet)
37°01'21.4" N
98°09'26.6" W
37.022600024° N
98.157376162° W
X=2100035
Y=129787

X= 2098056
Y= 129440

GRID
NAD-27
Kansas South
US Feet
Note:
3.280833 Ft.=1 Meter
Scale:
1"= 1000'
0' 500' 1000'

X= 2103352
Y= 129486

BOTTOM HOLE AND DRILL PATH INFORMATION
PROVIDED BY OPERATOR LISTED, NOT SURVEYED.

Distances shown in (parenthesis) are calculated based upon the Quarter Section being 2640 feet, those shown in [brackets] are based on GLO (General Land Office) distances and have **NOT** been measured on the ground.

Operator: SANDRIDGE EXPLORATION & PRODUCTION, LLC

Lease Name: FOSTER 3508

Well No.: 3-2H

ELEVATION:
1276' Gr. at Stake

Topography & Vegetation Loc. fell in rolling sandy pasture, ±180' West of old windmill

Good Drill Site? Yes Reference Stakes or Alternate Location
Stakes Set None

Best Accessibility to Location From North off county road

Distance & Direction from Hwy Jct or Town From Waldron, OK, go ±2.0 mi. North, then ±1.0 mi. East to the NW Cor. of Sec. 2-T35S-R8W

DATUM: NAD-27
LAT: 37°02'08.5"N
LONG: 98°09'37.1"W
LAT: 37.035689814° N
LONG: 98.160309107° W
STATE PLANE
COORDINATES: (US Feet)
ZONE: KS SOUTH
X: 2099161
Y: 134550

Revision A Date of Drawing: Jun. 27, 2014
Invoice # 223562 Date Staked: Jun. 02, 2014

CERTIFICATE:

I, T. Wayne Fisch a Kansas Licensed Land Surveyor and an authorized agent of Topographic Land Surveyors, do hereby certify to the information shown herein

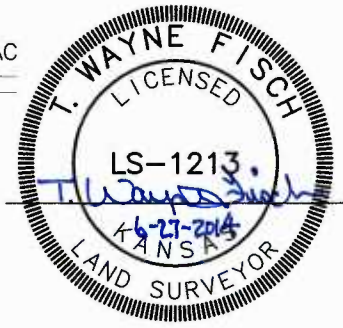

This information was gathered with a GPS receiver with ±1 foot Horiz./Vert. accuracy.