

Proposed Plan of Construction
 Miller AG-1
 Sec 22 T21S-R35W
 Kearny County, KS

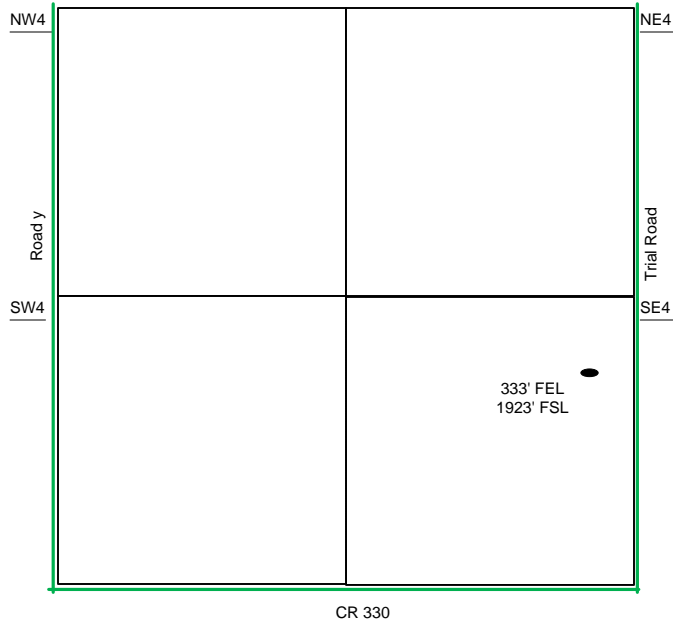

Sec 22 – T21S – R35W

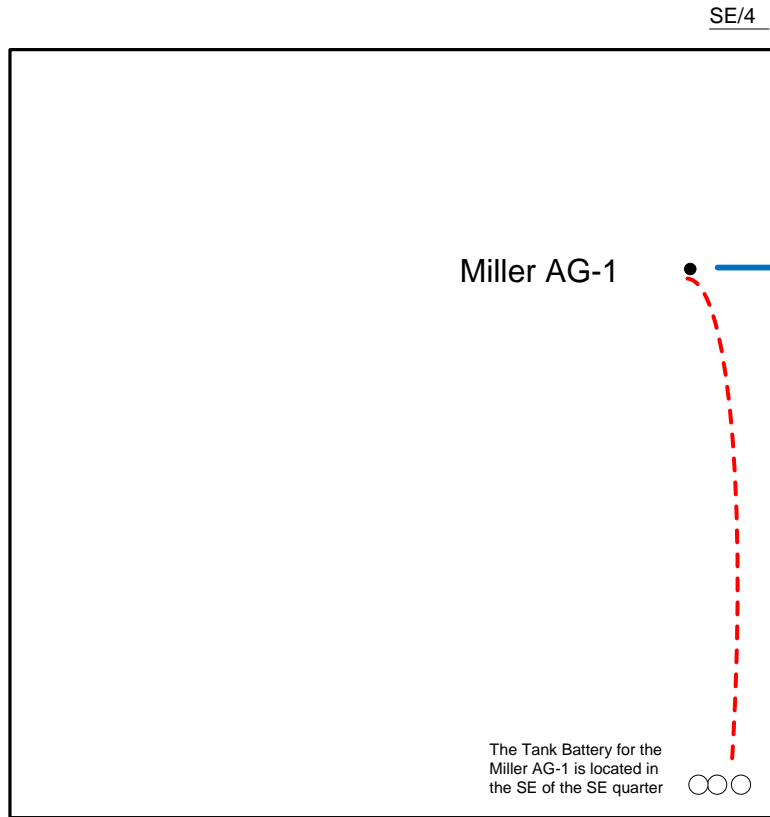

Proposed Details of
 SE/4 Sec 22 – T21S – R35W

Proposed Site Diagram
 Miller AG-1
 May 27, 2014

Note-Drawing **Not** to Scale