

LINN OPERATING INC. SHORE B-4 ATU-134
 180' FNL
 243' FEL
 NE/4 OF NE/4 OF NE/4 OF NE/4 OF
 SECTION 22, T-29-S, R-39-W
 LATITUDE: 37°31'05.53195" N
 LONGITUDE: 101°33'46.60752" W
 GROUND ELEVATION: 3182.7'

Keller
 Surveying &
 Mapping
 2330 D LAKEVIEW DRIVE
 AMARILLO, TEXAS 79109
 PH (806)418-5253

DRAWN BY DMH
 APPROVED BY JON
 SCALE 1" = 200'
 DATE 12/16/13



2225 W OKLAHOMA AVE
 ULYSSES KANSAS 67860
 PH. (620)356-6940
 FAX (620)356-6950

DRIVING DIRECTIONS:

- BEGINNING AT INTERSECTION OF US HWY 160 & HWY 25
- 1) 11 MILES WEST ON HWY 160 TO BIG BOW ROAD
- 2) 4 MILES SOUTH ON BIG BOW ROAD

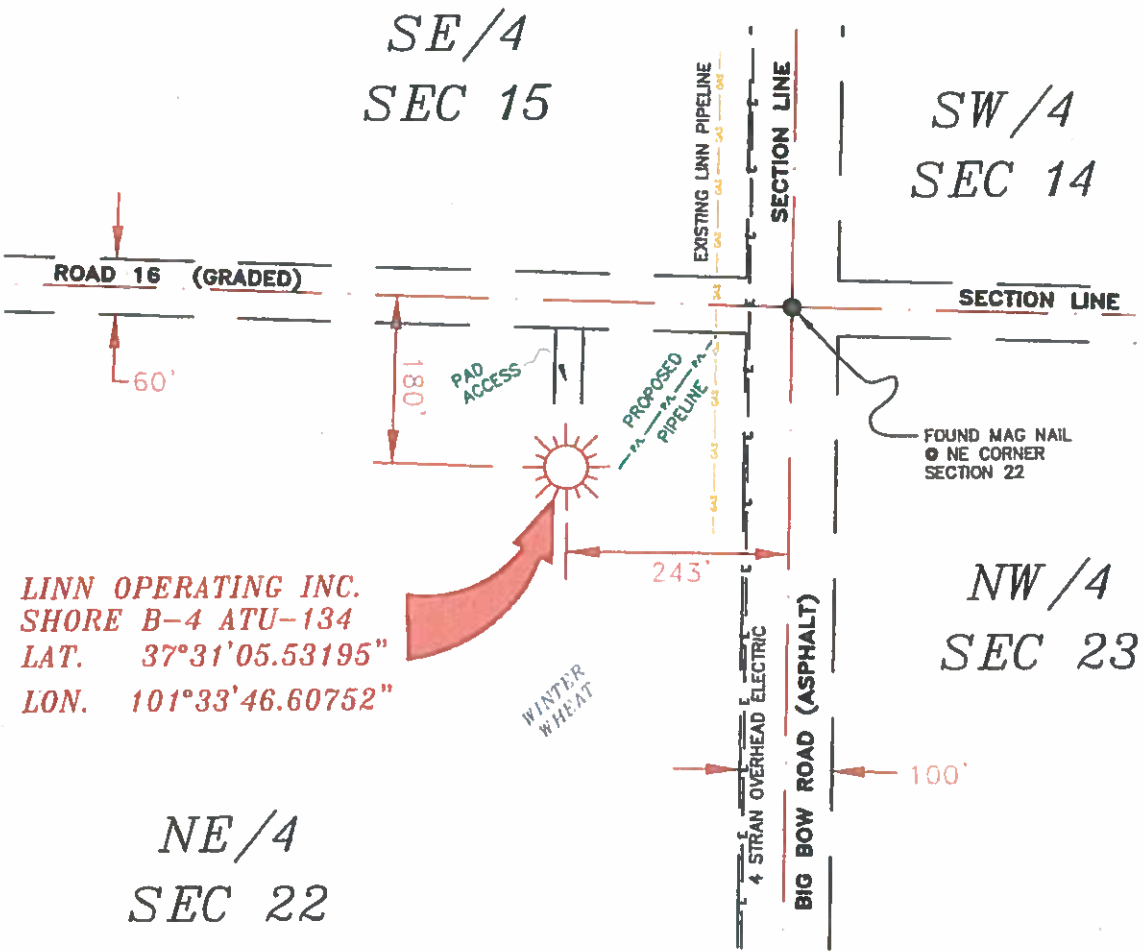

- NOTES:**
- 1) THIS PLAN DOES NOT REPRESENT A TRUE BOUNDARY SURVEY. THE FOOTAGES AND TIES SHOWN ARE FROM LINES OF OCCUPATION WHICH MAY NOT BE ACTUAL PROPERTY LINES.
 - 2) CONTRACTOR TO CONTACT ONE-CALL FOR FOREIGN UTILITY LOCATIONS PRIOR TO ANY EXCAVATION OR CONSTRUCTION.
 - 3) ROAD 27 LAT-10-0-0

LINN OPERATING INC.
 SHORE B-4 ATU-134
 LAT. 37°31'05.53195"
 LON. 101°33'46.60752"

NE/4
 SEC 22

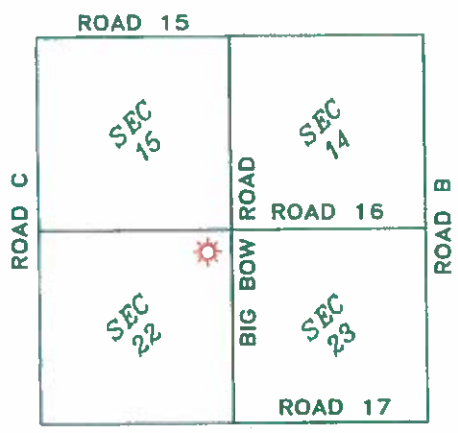

T-29-S, R-39-W
 STANTON COUNTY, KANSAS



JOHN DAVID KELLER, L.S. NO. 1518

LINN OPERATING INC.
SHORE B-4 ATU-134
SECTION 14, 15, 22 & 23
T-29-S, R-39-W
STANTON COUNTY, KANSAS

PLAT AND CERTIFICATION OF ACREAGE ATTRIBUTABLE TO A GAS WELL

Kansas Corporation Commission, Conservation Division
 Finney State Office Building, 130 South Market, Room 2078
 Wichita, Kansas 67202

API NUMBER 15- _____
 OPERATOR LINN Operating, Inc.
 LEASE Shore
 WELL NUMBER B-4 ATU-134
 FIELD Hugoton-Panoma

LOCATION OF WELL: COUNTY Stanton
 180 N feet from south/north line of section
 243 E feet from east / west line of section
 SECTION 22 TWP 29 (S) RG 39W E/W
 IS SECTION X REGULAR or _____ IRREGULAR
 IF SECTION IS IRREGULAR, LOCATE WELL FROM
 NEAREST CORNER BOUNDARY. (check line below)
 Section corner used: _____ NE _____ NW _____ SE _____ SW

NUMBER OF ACRES ATTRIBUTABLE TO WELL 640
 QTR/QTR/QTR OF ACREAGE NE - NE - NE

(Show the location of the well and shade attributable acreage for prorated or spaced wells).
 (Show the footage to the nearest lease or unit boundary line; and show footage to the nearest common source supply well).

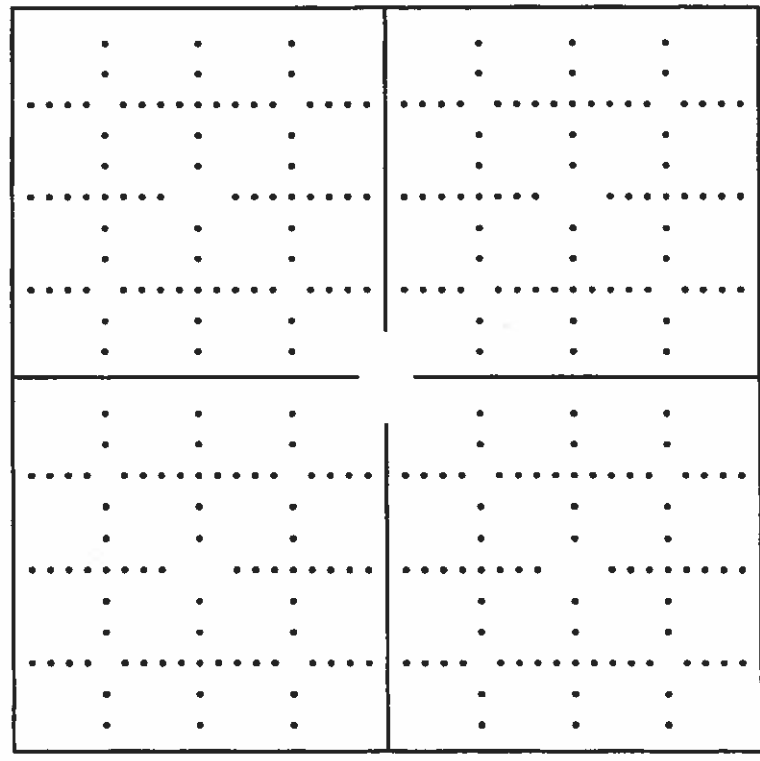

see attached map

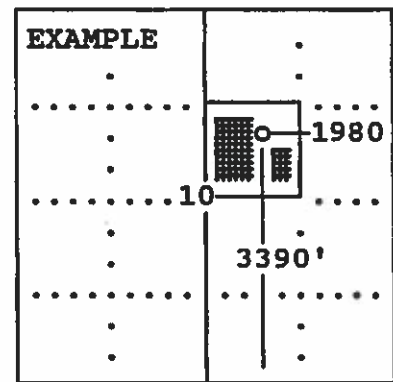

SEWARD CO.

The undersigned hereby certifies as Regulatory Compliance Advisor (title) for
LINN Operating, Inc. (Co.), a duly authorized agent, that all

information shown hereon is true and correct to the best of my knowledge and belief, that all acreage claimed attributable to the well named herein is held by production from that well and hereby make application for an allowable to be assigned to the well upon the filing of this form and the State test, whichever is later.

Signature *Shawn Hildress*

Subscribed and sworn to before me on this 1st day of July, 19 2014

Mindy Potore

Notary Public

My Commission expires 2/19/17

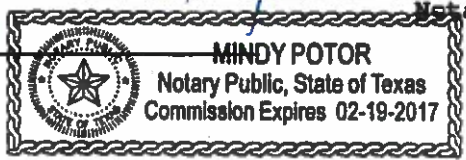

FORM CG-8 (12/94)

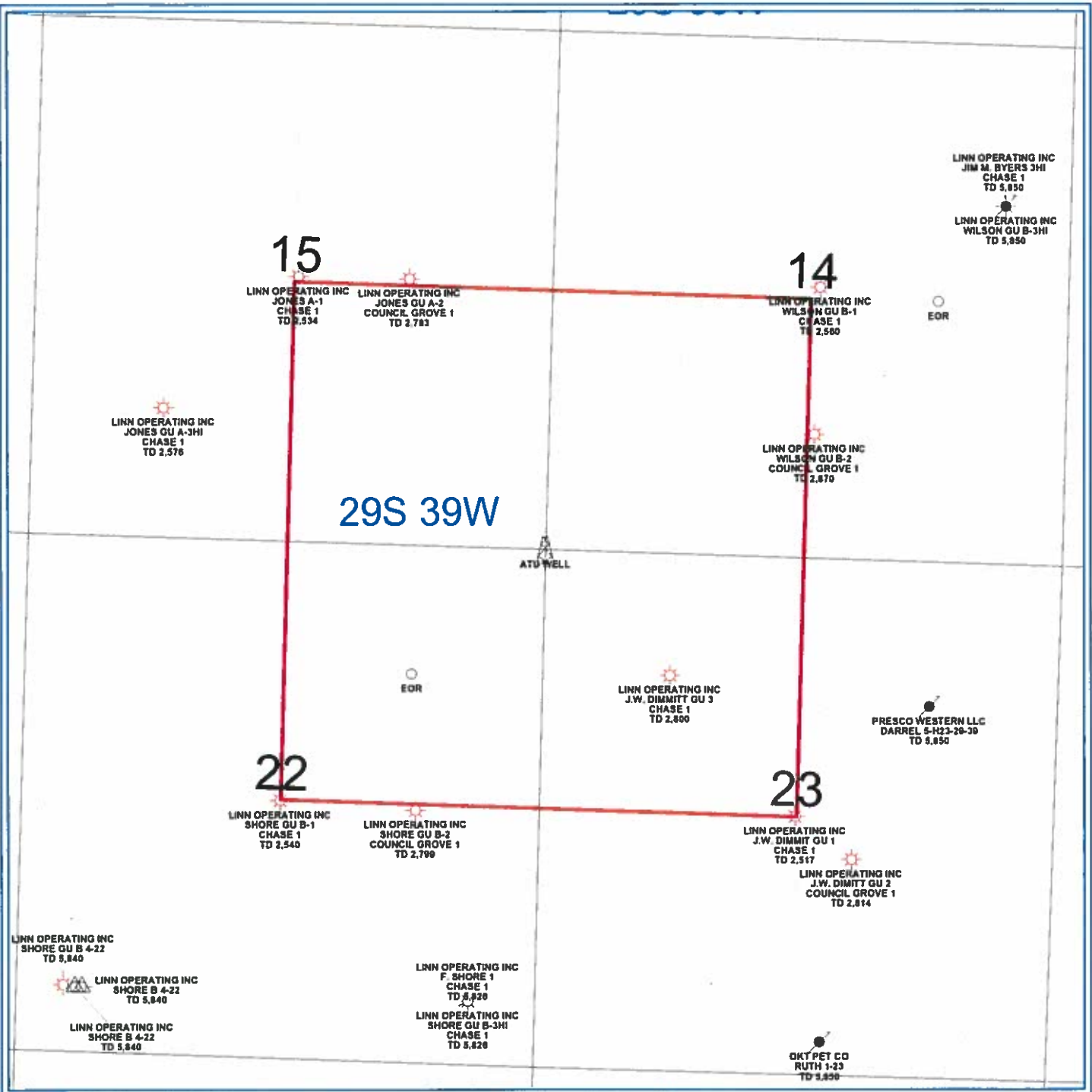

PETRA 2/19/2013 2:49:50 PM

LINN Operating Inc

Hugoton Kansas

ATU Location

29S - 39W Stanton Co.



- WELL SYMBOLS**
- Abandoned Well
 - ATU Well Location
 - Gas Well
 - Plugged and Abandoned
 - Service Well