

LINN OPERATING INC. HOHNER B-4 ATU-391

311' FSL
 227' FEL
 NE/4 OF NE/4 OF NE/4 OF NE/4 OF SECTION 23, T-27-S, R-38-W
 LATITUDE: 37°41'30.53332" N
 LONGITUDE: 101°26'10.02071" W
 GROUND ELEVATION: 3093.1'

Keller
 Surveying &
 Mapping
 2330 D LAKEVIEW DRIVE
 AMARILLO, TEXAS 79109
 PH: (806)418-5253

DRAWN BY: DW-H
 APPROVED BY: JDM
 SCALE: 1" = 200'
 DATE: 4/24/14

LINN
 Energy

2225 W OKLAHOMA AVE.
 ULYSSES KANSAS 67880
 PH: (620)356-6940
 FAX: (620)356-6950

DRIVING DIRECTIONS:

- BEGINNING AT INTERSECTION OF US HWY 160 & HWY 25
- 1) 7 MILES NORTH ON HWY 25
 - 2) 4 MILES WEST ON ROAD 5
 - 4) 1 MILE NORTH ON ROAD F

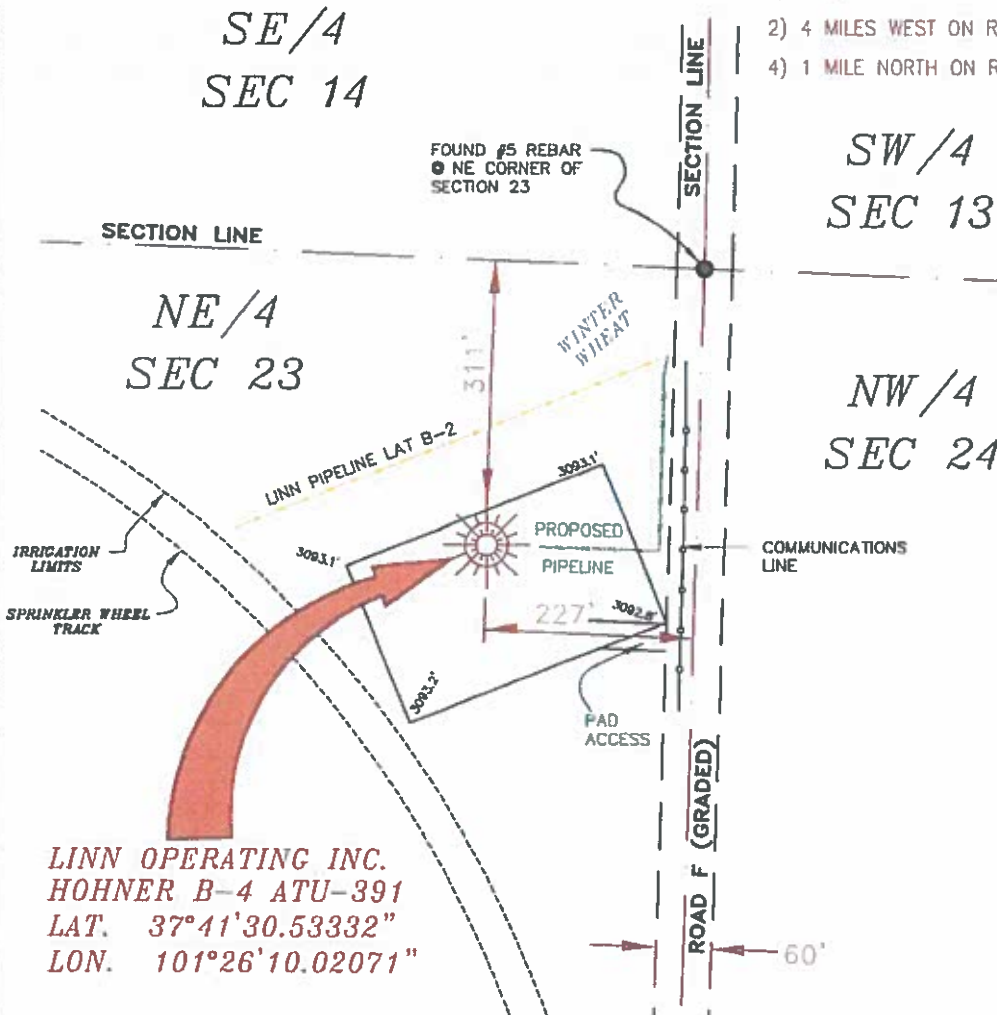

NOTES:

- 1) THIS PLAT DOES NOT REPRESENT A TRUE BOUNDARY SURVEY. THE FOOTINGS AND TIES SHOWN ARE FROM LINES OF OCCUPATION WHICH MAY NOT BE ACTUAL PROPERTY LINES.
- 2) CONTRACTOR TO CONTACT OIL-CALL FOR FORTION UNITS & LOCATIONS PRIOR TO ANY EXCAVATION OR CONSTRUCTION.
- 3) HAD 27 LAT-150G

LINN OPERATING INC.
 HOHNER B-4 ATU-391
 LAT. 37°41'30.53332"
 LON. 101°26'10.02071"

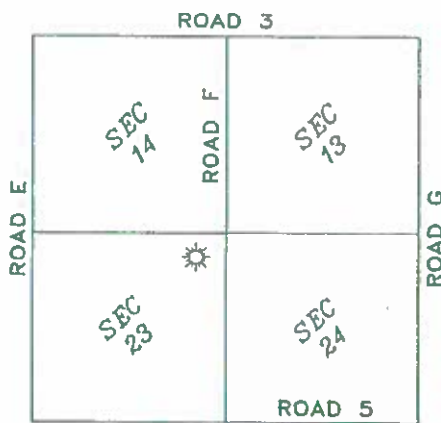

T-27-S, R-38-W
 GRANT COUNTY, KANSAS

LINN OPERATING INC.
HOHNER B-4 ATU-391
 SECTION 31, 14, 23 & 24
 T-27-S, R-38-W
 GRANT COUNTY, KANSAS

PLAT AND CERTIFICATION OF ACREAGE ATTRIBUTABLE TO A GAS WELL

Kansas Corporation Commission, Conservation Division
 Finney State Office Building, 130 South Market, Room 2078
 Wichita, Kansas 67202

API NUMBER 15- _____

LOCATION OF WELL: COUNTY Grant

OPERATOR LINN Operating, Inc.

311 S feet from south/north line of section

LEASE Hohner

227 E feet from east / west line of section

WELL NUMBER B-4 ATU-391

FIELD Hugoton-Panoma

SECTION 23 TWP 27 (S) RG 38W E/W

NUMBER OF ACRES ATTRIBUTABLE TO WELL 640

IS SECTION X REGULAR or _____ IRREGULAR

QTR/QTR/QTR OF ACREAGE NE - NE - NE

IF SECTION IS IRREGULAR, LOCATE WELL FROM
 NEAREST CORNER BOUNDARY. (check line below)

Section corner used: NE NW SE SW

(Show the location of the well and shade attributable acreage for prorated or spaced wells).
 (Show the footage to the nearest lease or unit boundary line; and show footage to the nearest
 common source supply well).

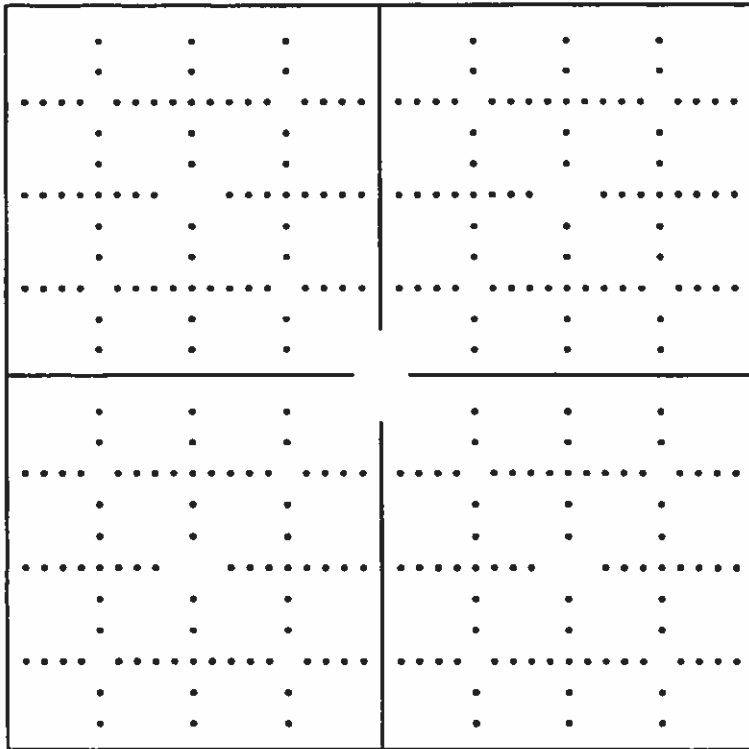

*see attached
map*

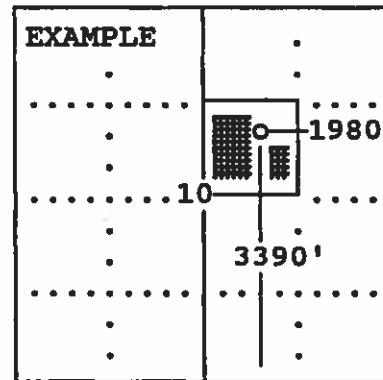

SEWARD CO.

The undersigned hereby certifies as Regulatory Compliance Advisor (title) for
LINN Operating, Inc. (Co.), a duly authorized agent, that all

information shown hereon is true and correct to the best of my knowledge and belief, that all
 acreage claimed attributable to the well named herein is held by production from that well
 and hereby make application for an allowable to be assigned to the well upon the filing of
 this form and the State test, whichever is later.

Signature *Shawn Hickman*

Subscribed and sworn to before me on this 1st day of July, 19 2014

Mindy Potgr

My Commission expires 2/19/17

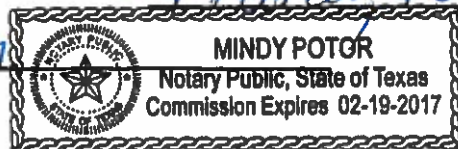

Notary Public
 FORM CG-8 (12/94)

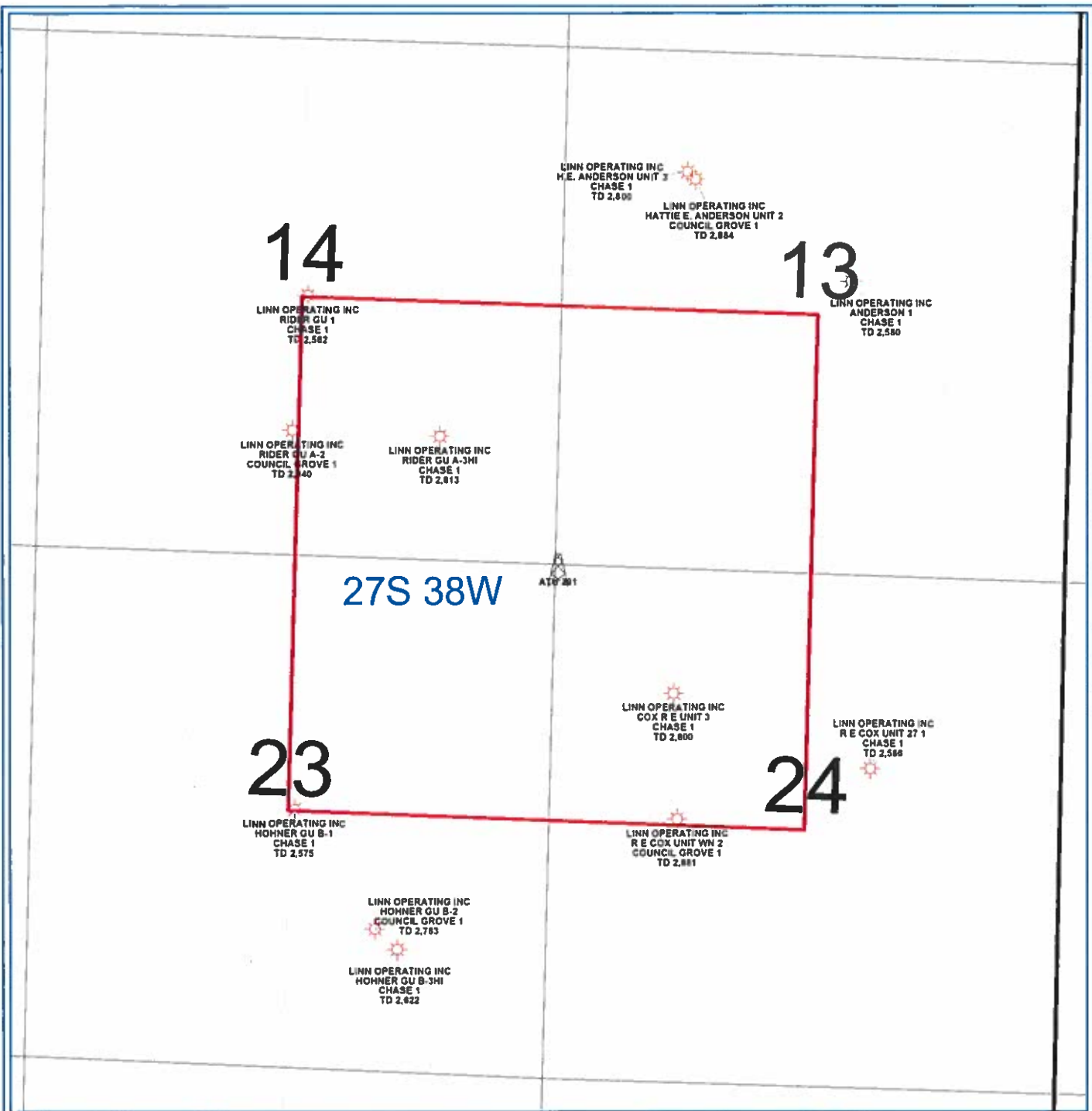

PETRA 10/24/2013 12:00:01 PM

LINN Operating Inc
Hugoton Kansas
ATU 391
Grant Co. 27S - 38W
WELL SYMBOLS ATU Well Location Gas Well