

LINN OPERATING INC. FRANK J. SCHMITZ #5 ATU-394
 100' FSL
 310' FWL
 SW/4 OF SW/4 OF SW/4 OF SW/4 OF
 SECTION 3, T-27-S, R-38-W
 LATITUDE: 37°43'19.55787" N
 LONGITUDE: 101°28'16.12390" W
 GROUND ELEVATION: 3145.0'

Keller
 Surveying &
 Mapping
 2330 B LAKEVIEW DRIVE
 AMARILLO, TEXAS 79109
 PH: (800) 418-5253

DRAWN BY: JJK
 APPROVED BY: JJK
 SCALE: 1" = 200'
 DATE: 5/5/14

LINN
 Energy

2225 W. OKLAHOMA AVE.
 ULYSSES KANSAS 67880
 PH: (620) 356-6940
 FAX: (620) 356-6950

DRIVING DIRECTIONS:

- BEGINNING AT INTERSECTION OF US HWY 160 & HWY 25
- 1) 9 MILES NORTH ON HWY 25
 - 2) 5 MILES WEST ON ROAD 3
 - 3) 1 MILE NORTH ON ROAD E
 - 4) 1 MILE WEST ON TRAIL ROAD 2



LINN OPERATING INC.
 FRANK J. SCHMITZ
 #5 ATU-394
 LAT. 37°43'19.55787"
 LON. 101°28'16.12390"

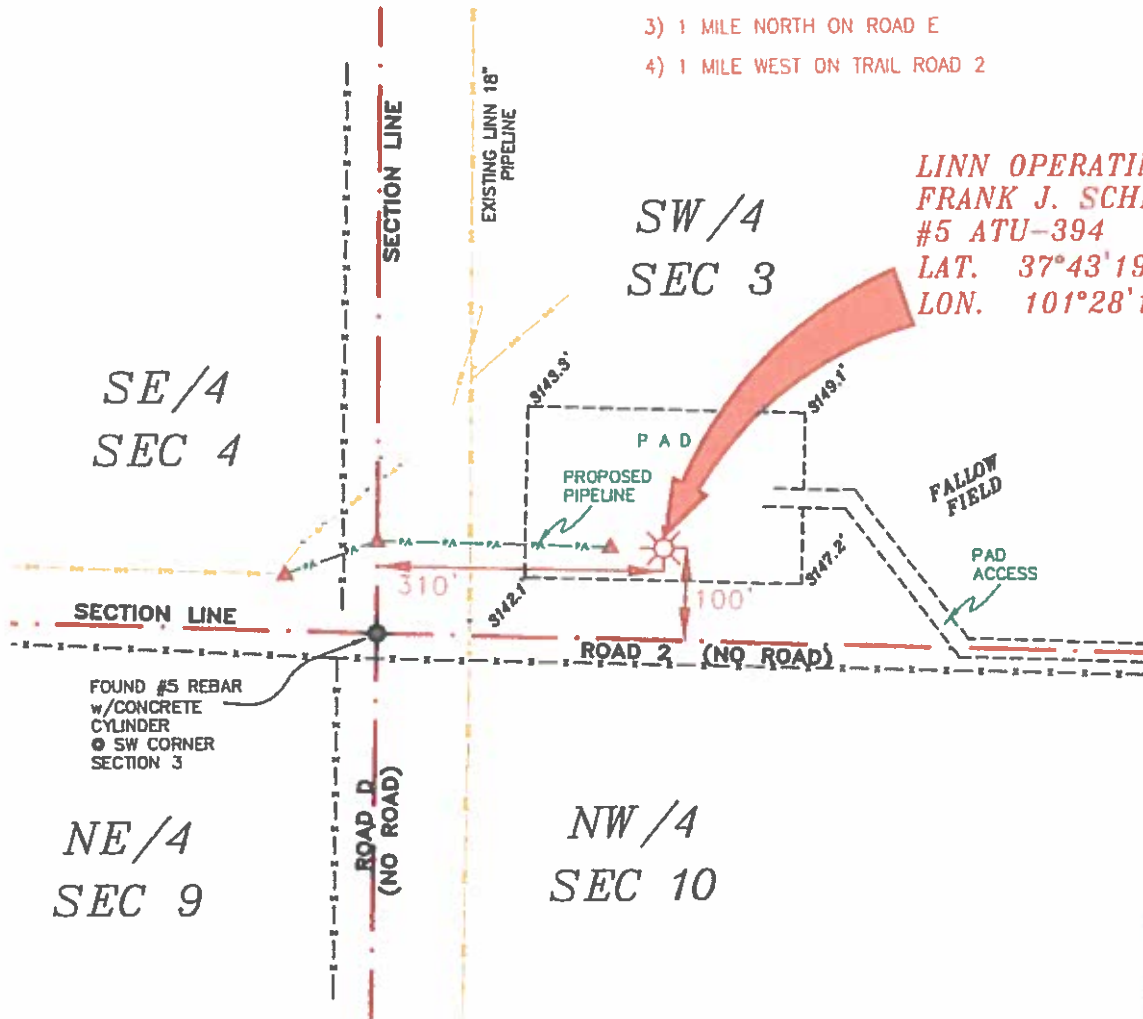

- NOTES:**
- 1) THIS PLAN DOES NOT REPRESENT A TRUE BOUNDARY SURVEY. THE FOOTAGES AND RES SHOWN ARE FROM LINES OF OCCUPATION WHICH MAY NOT BE ACTUAL PROPERTY LINES.
 - 2) CONTRACTOR TO CONTACT ONE-CALL FOR FOREIGN UTILITY LOCATIONS PRIOR TO ANY EXCAVATION OR CONSTRUCTION.
 - 3) NAD 27 LAT-LONG



T-27-S, R-38-W
 GRANT COUNTY, KANSAS

LINN OPERATING INC.
FRANK J. SCHMITZ #5 ATU-394
 SECTIONS 3, 4, 9 & 10
 T-27-S, R-38-W
 GRANT COUNTY, KANSAS



PLAT AND CERTIFICATION OF ACREAGE ATTRIBUTABLE TO A GAS WELL

Kansas Corporation Commission, Conservation Division
 Finney State Office Building, 130 South Market, Room 2078
 Wichita, Kansas 67202

API NUMBER 15- _____

LOCATION OF WELL: COUNTY Grant

OPERATOR LINN Operating, Inc.

100 S feet from south/north line of section

LEASE Frank J. Schmitz

310 W feet from east / west line of section

WELL NUMBER 5 ATU-394

FIELD Hugoton-Panoma

SECTION 3 TWP 27 (S) RG 38W E/W

NUMBER OF ACRES ATTRIBUTABLE TO WELL 640

IS SECTION X REGULAR or _____ IRREGULAR

QTR/QTR/QTR OF ACREAGE SW - SW - SW

IF SECTION IS IRREGULAR, LOCATE WELL FROM

NEAREST CORNER BOUNDARY. (check line below)

Section corner used: NE NW SE SW

(Show the location of the well and shade attributable acreage for prorated or spaced wells).
 (Show the footage to the nearest lease or unit boundary line; and show footage to the nearest common source supply well).

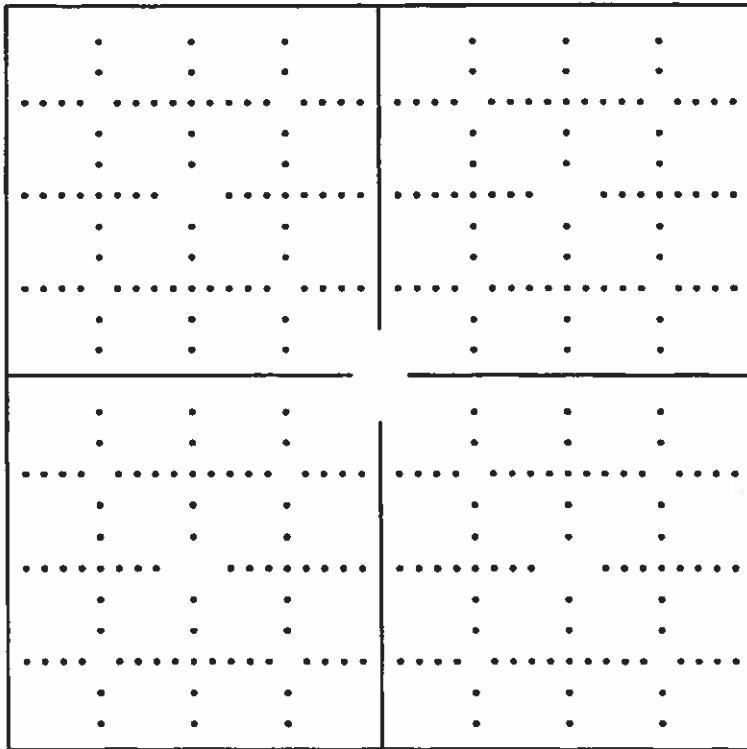

see attached map

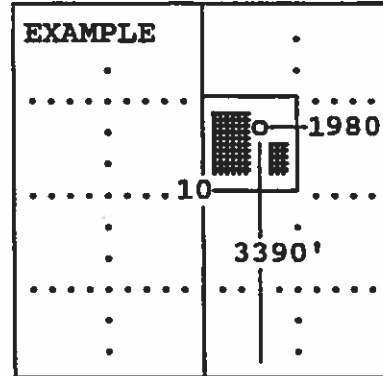

SEWARD CO.

The undersigned hereby certifies as Regulatory Compliance Advisor (title) for LINN Operating, Inc.

(Co.), a duly authorized agent, that all information shown hereon is true and correct to the best of my knowledge and belief, that all acreage claimed attributable to the well named herein is held by production from that well and hereby make application for an allowable to be assigned to the well upon the filing of this form and the State test, whichever is later.

Signature *Shawn Thieme*

Subscribed and sworn to before me on this 1st day of July, 19 2014

Mindy Poter

My Commission expires 2/19/17

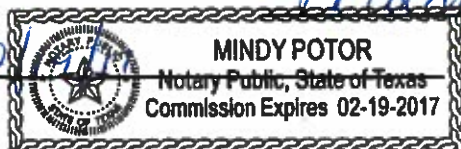

Notary Public

FORM CG-8 (12/94)

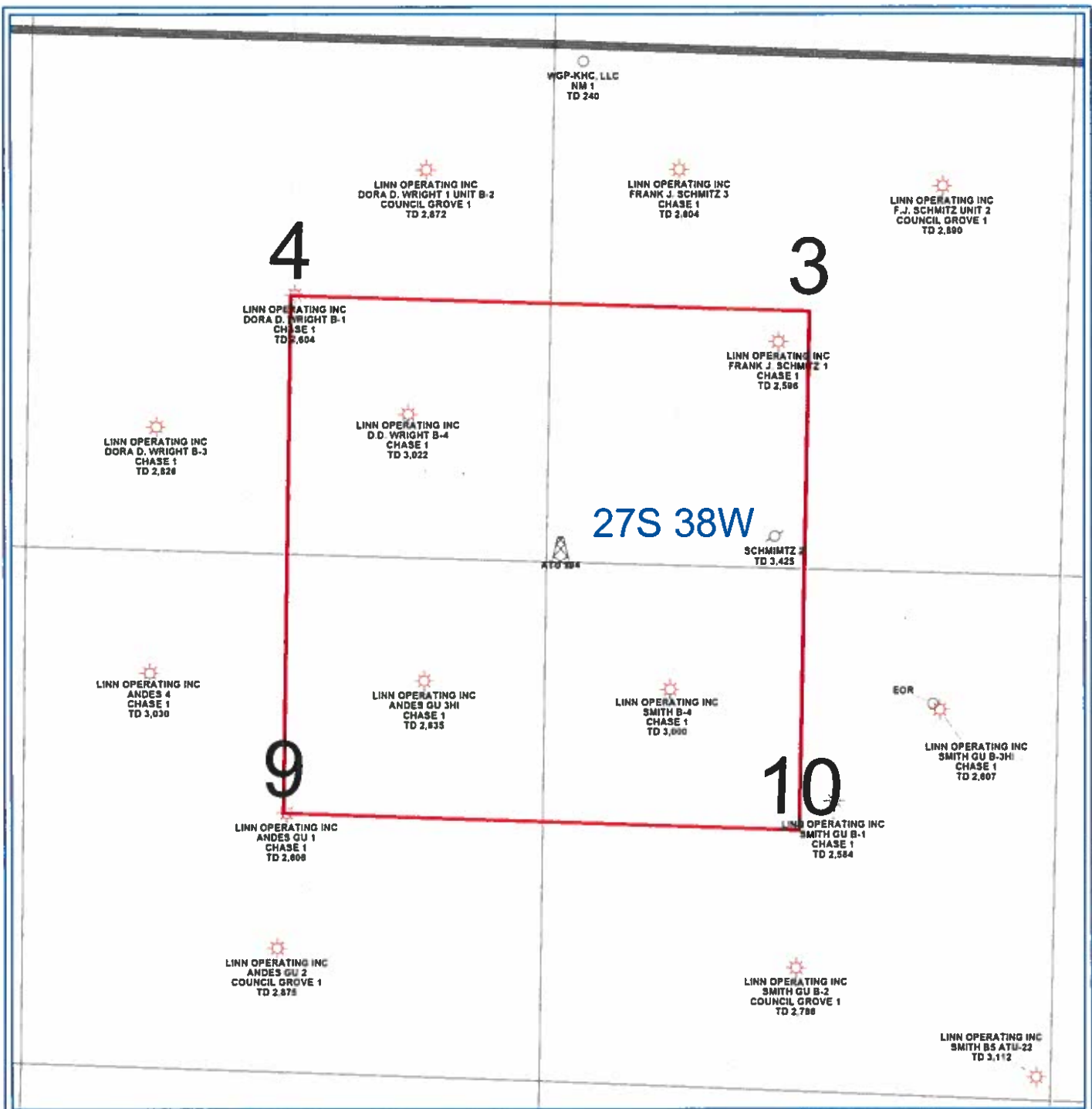

PETRA 10/24/2013 12:00:05 PM

LINN Operating Inc
Hugoton Kansas
ATU 394
Grant Co. 27S - 38W
WELL SYMBOLS Abandoned Well ATU Well Location Gas Well