

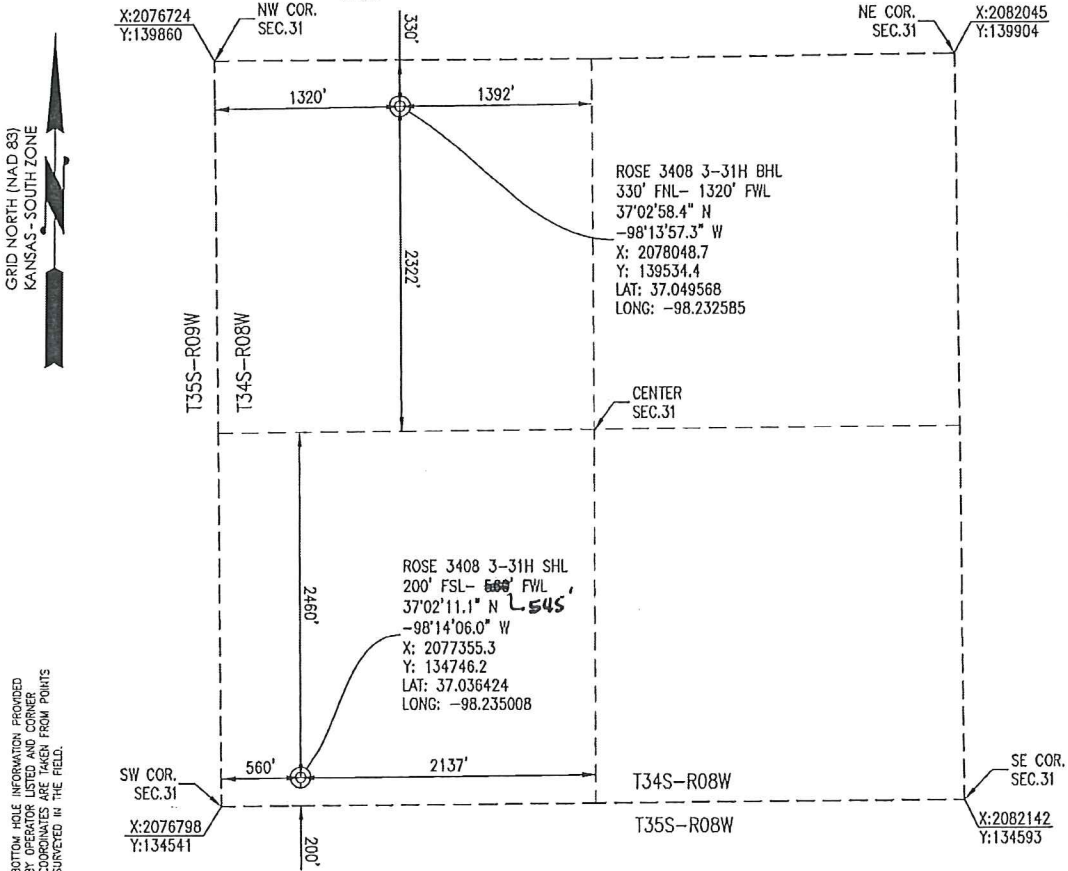

HARPER COUNTY, KANSAS

200' FSL-~~560'~~ FWL SECTION 31 TOWNSHIP 34S RANGE 08W 6TH P.M.



BOTTOM HOLE INFORMATION PROVIDED BY OPERATOR LISTED AND CORNER COORDINATES ARE TAKEN FROM POINTS SURVEYED IN THE FIELD.

OPERATOR: SANDRIDGE ENERGY, INC.

WELL NO: 3-31H

ELEVATION:  
1259' GR. AT STAKE

LEASE NAME: ROSE 3408

TOPOGRAPHIC & VEGETATION: LOCATION FELL IN A FIELD

GOOD DRILL SITE: YES REFERENCE STAKES OR ALTERNATE LOCATION STAKES SET: NONE

BEST ACCESSIBILITY TO LOCATION: SOUTH OR WEST LINE

DISTANCE & DIRECTION  
 FROM HWY JCT OR TOWN: FROM THE JCT. OF KS-2 & SW 110 AVE, TRAVEL SOUTH ON SW 110 AVE FOR ±4.0 MILES, TURN RIGHT (WEST) ON SW 40 RD AND TRAVEL ±1.0 MILES, TURN LEFT (SOUTH) ON NW 120 AVE AND TRAVEL ±2.0 MILES, TURN LEFT (EAST) ON NW 60 RD AND TRAVEL ±1.0 MILES, TURN RIGHT (SOUTH) ON SW 110 AVE AND TRAVEL ±2.0 MILES TO THE SOUTHWEST CORNER OF SECTION 31, T34S-R08W.

(THE FOLLOWING INFORMATION WAS GATHERED USING A GPS RECEIVER ACCURACY ±2-3 METERS)

GPS DATUM: NAD-27	STATE PLANE COORDINATES:
LAT: 37.036424	ZONE: KS-SOUTH NAD-27
LONG: -98.235008	X: 2077355.3
	Y: 134746.2

DATE STAKED: 5-09-2014

GENERAL NOTES:

THE TIES AND FOOTAGES SHOWN ON THIS PLAT ARE FROM LINES OF OCCUPATION FROM A SURVEY MADE ON THE GROUND AND / OR BEARING AND DISTANCES FROM THE GENERAL LAND OFFICE PLAT OF THE AREA SHOWN AND MAY NOT BE THE ACTUAL PROPERTY CORNERS. THIS PLAT DOES NOT REPRESENT A TRUE BOUNDARY SURVEY. DRILL SITE CONDITION DETERMINATIONS WERE MADE BY SANDRIDGE ENERGY INC. REPRESENTATIVES.

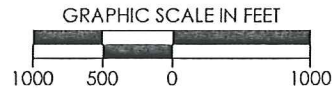
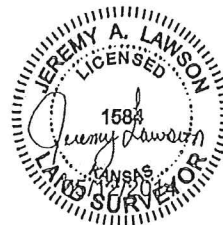

REVISION	<b>SandRidge</b>
	"ROSE 3408 3-31H" PART OF THE SW 1/4 OF SECTION 31, T-34-S, R-08-W PROPOSED DRILL SITE HARPER COUNTY, KANSAS
	SCALE: 1" = 1000' PLOT DATE: 05-12-2014
	DRAWN BY: MF SHEET NO.: 1 OF 4

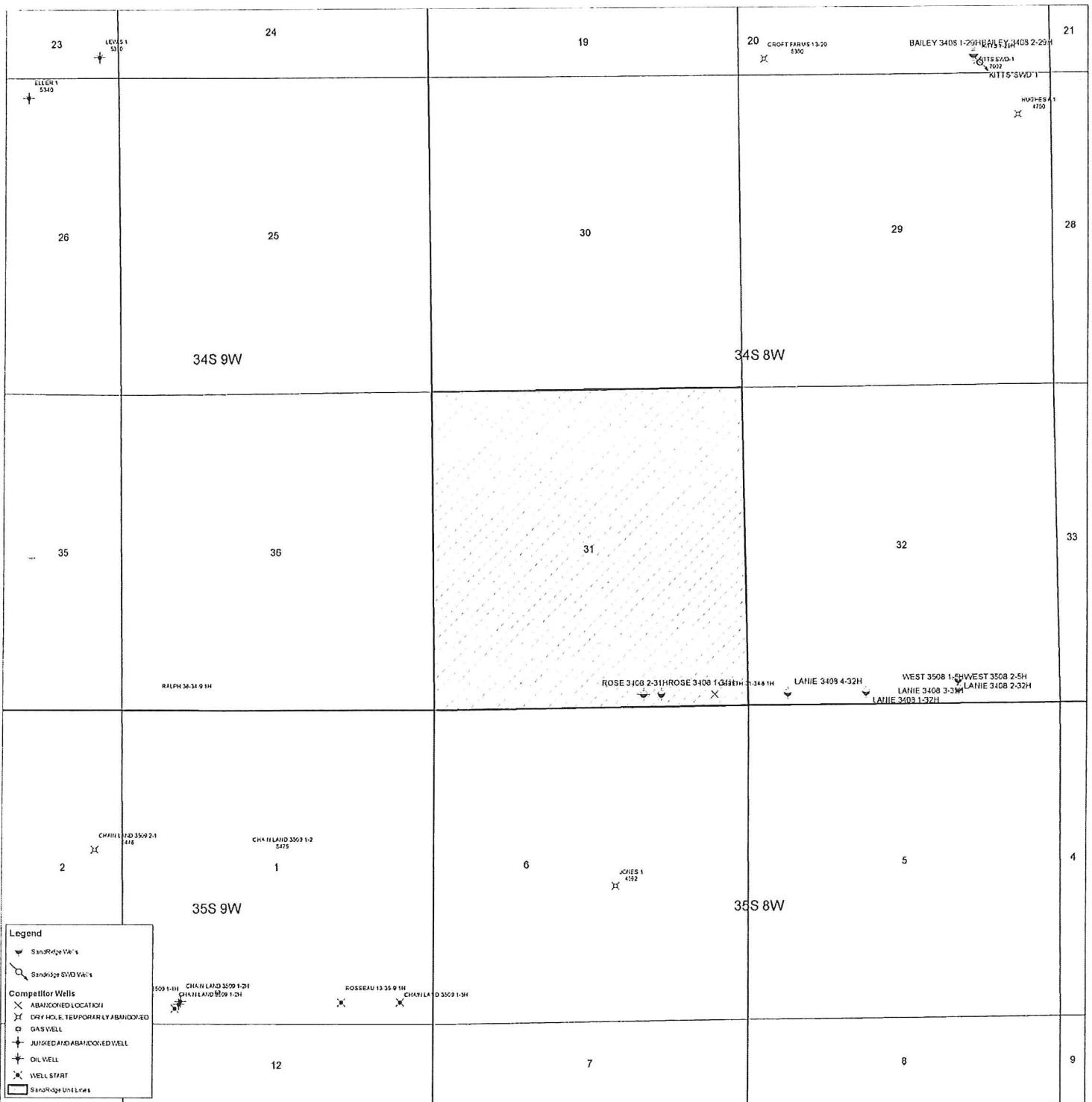

**Legend**

- Sandridge Vals
- Sandridge SWD Vals
- Competitor Wells**
- ABANDONED LOCATION
- DRY HOLE, TEMPORARILY ABANDONED
- GAS WELL
- JUSKEID AND ABANDONED WELL
- OIL WELL
- WELL START
- STANDARD UNITS

**Rose 3408 3-31HR**  
**Lease Information Sheet**

**Unit Description:**

All of Section 31, T34S - R08W  
Harper County

**Surface Owner:**

Tim Burnet (Trustee Contact)  
39250 County Rd 770  
Manchester, OK 73758

Marshall D. Burnet Trust #1  
Lisbeth A Burnet, Timothy S Burnet and  
Bradley Bob Rieger, Co-Trustees

Rose 3408 3-31HR

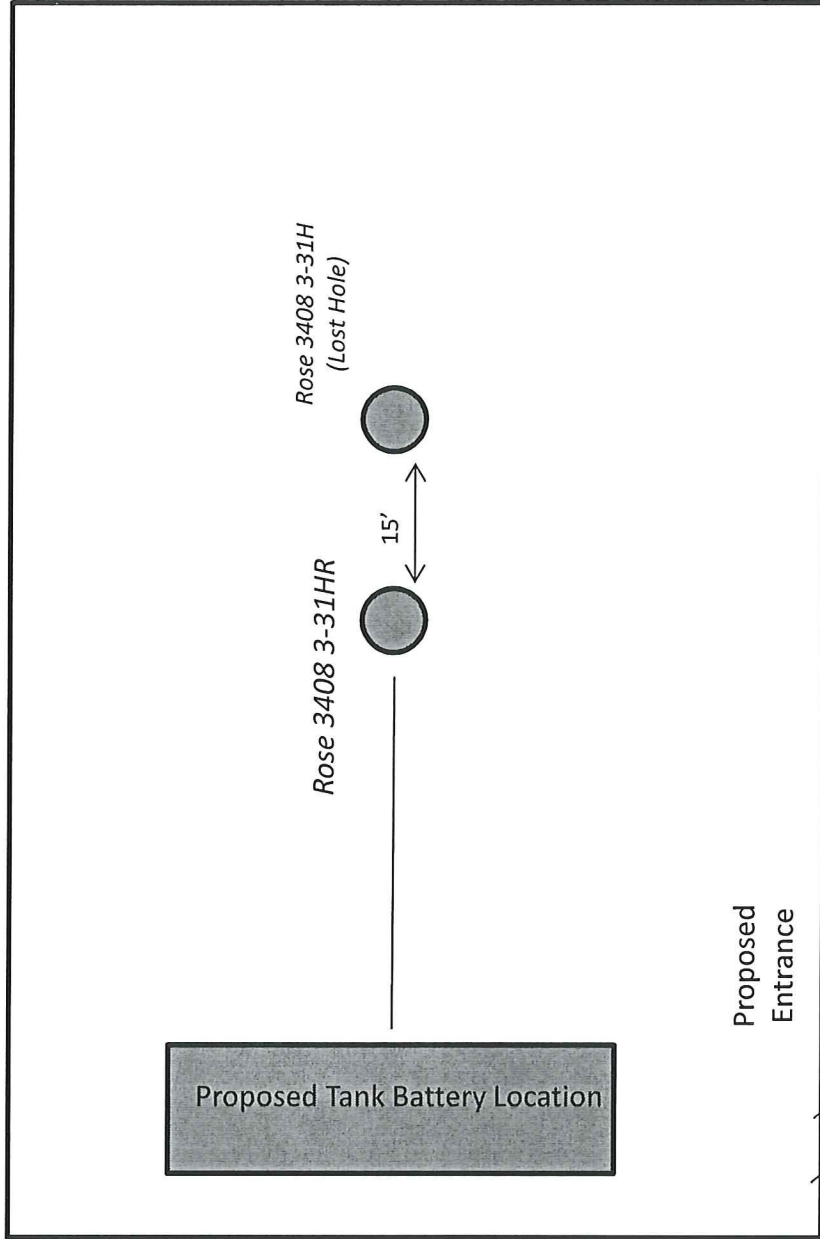

Proposed Electric Line

Proposed Entrance