

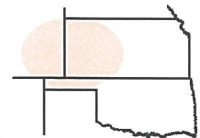

Pro-Stake LLC
 Oil Field & Construction Site Staking
 P.O. Box 2324
 Garden City, Kansas 67846
 Office/Fax: (620) 276-6159
 Cell: (620) 272-1499
 burt@pro-stakellc.kscoxmail.com



002033
 PLAT NO.

11933
 INVOICE NO.

Palomino Petroleum, Inc.

#1 Bauer-Buckner

OPERATOR

LEASE NAME

Scott County, KS

23 20s 33w
 Sec. Twp. Rng.

1040' FNL - 729' FWL

COUNTY

LOCATION SPOT

SCALE: 1" = 1000'
 DATE: July 7th, 2014
 MEASURED BY: Luke R.
 DRAWN BY: Norby S.
 AUTHORIZED BY: Klee W. & Nick G.



GR. ELEVATION: 2940.9'

Directions: From the SE side of Shallow Water, KS at the intersections of Hwy 83 and Rd. 70 – Now go 3 miles South on Hwy 83 – Now go 2 mile West on Rd. 40 to ingress stake South into - Now go 1 mile South on Juniper Rd. to the NW corner of section 23-20s-33w and ingress stake South into – Now go 0.2 mile South on Juniper Rd. to ingress stake East into – Now go 729' East through irr. wheat stubble, into staked location.
Final ingress must be verified with land owner or Operator.

This drawing does not constitute a monumented survey or a land survey plat.
This drawing is for construction purposes only.

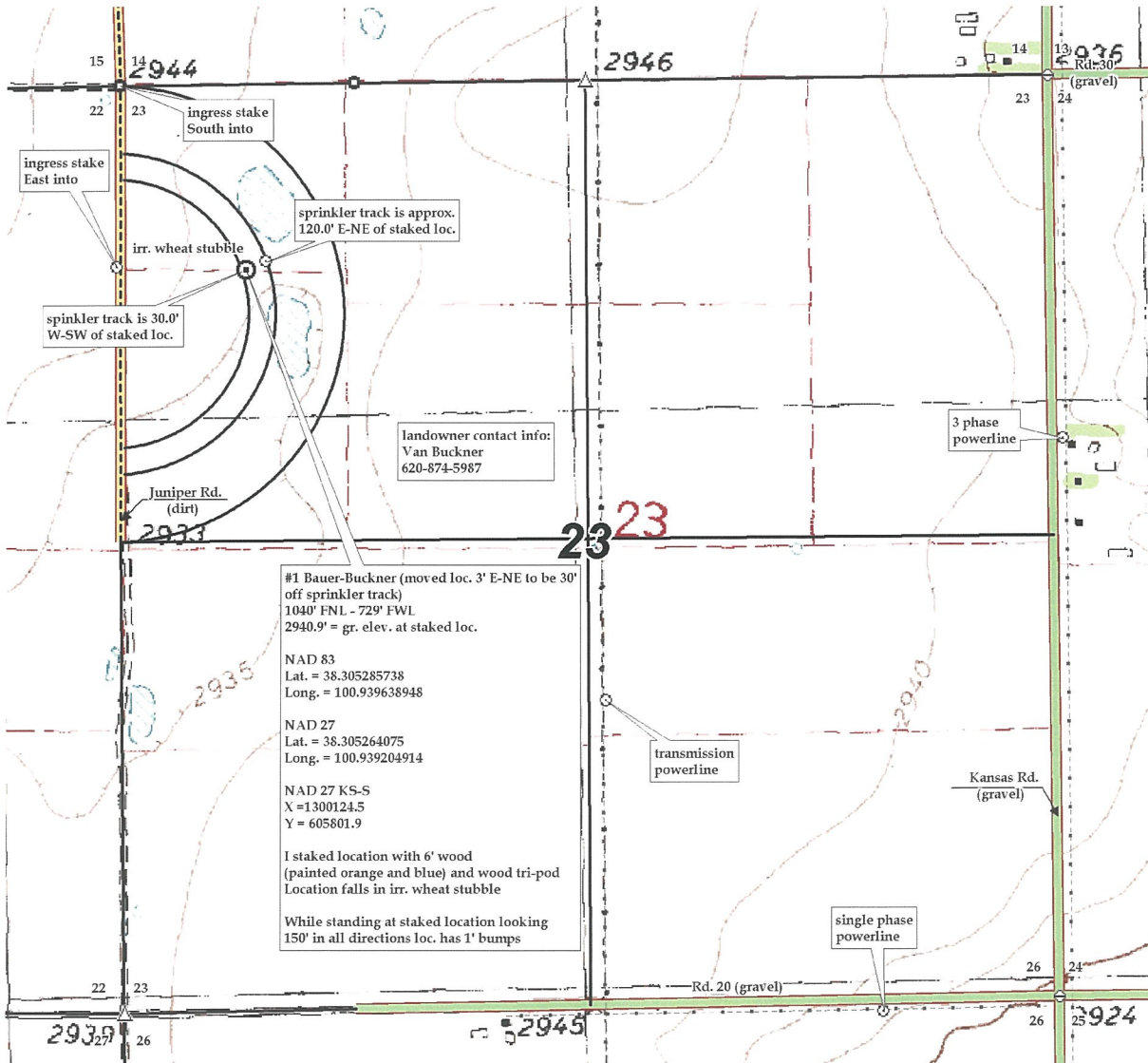

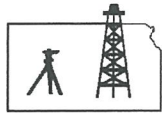

Pro-Stake LLC
 Oil Field & Construction Site Staking
 P.O. Box 2324
 Garden City, Kansas 67846
 Office/Fax: (620) 276-6159
 Cell: (620) 272-1499
 burt@pro-stakellc.kscoxmail.com

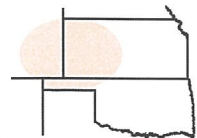

002033
 PLAT NO.

11933
 INVOICE NO.

Palomino Petroleum, Inc.

#1 Bauer-Buckner

OPERATOR

LEASE NAME

Scott County, KS

23 20s 33w
 Sec. Twp. Rng.

1040' FNL - 729' FWL

COUNTY

LOCATION SPOT

SCALE: 1" = 1000'
 DATE: July 7th, 2014
 MEASURED BY: Luke R.
 DRAWN BY: Norby S.
 AUTHORIZED BY: Klee W. & Nick G.



GR. ELEVATION: 2940.9'

Directions: From the SE side of Shallow Water, KS at the intersections of Hwy 83 and Rd. 70 – Now go 3 miles South on Hwy 83 – Now go 2 mile West on Rd. 40 to ingress stake South into - Now go 1 mile South on Juniper Rd. to the NW corner of section 23-20s-33w and ingress stake South into – Now go 0.2 mile South on Juniper Rd. to ingress stake East into – Now go 729' East through irr. wheat stubble, into staked location.
Final ingress must be verified with land owner or Operator.

This drawing does not constitute a monumented survey or a land survey plat.
This drawing is for construction purposes only.

