

Proposed Plan of Construction

E.C. Moody 4-29
Sec 29 T25S-R33W
Finney County, KS

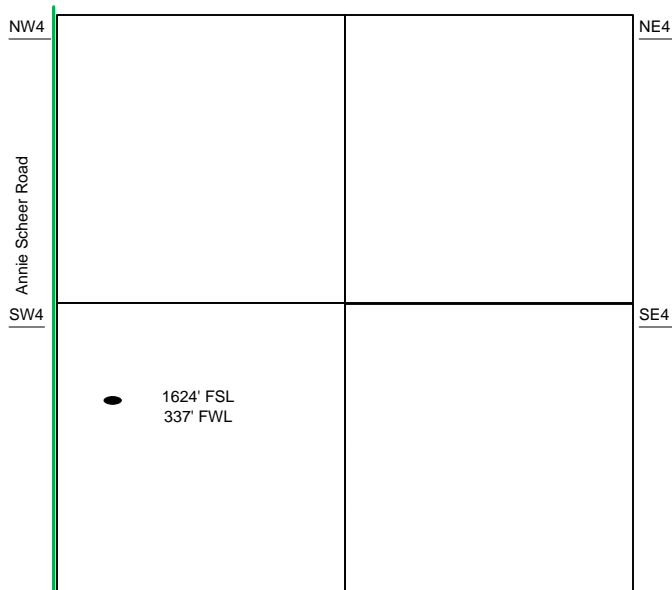

Sec 29 – T25S – R33W

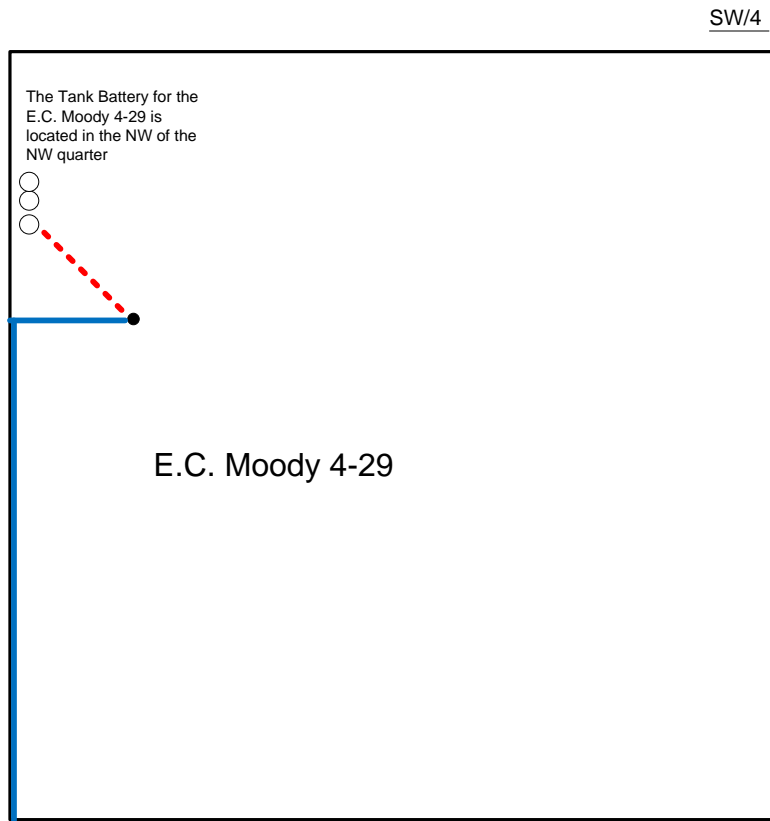

- Well Location
- Proposed Lease Roads
- - - Proposed Pipeline
- Proposed Tank Battery
- Proposed Power Lines
- - - Existing Pipeline

Proposed Details of
SW/4 Sec 29 – T25S – R33W

Proposed Site Diagram
E.C. Moody 4-29
July 8, 2014

Note-Drawing **Not** to Scale