

ADVANTAGE ELEVATIONS

OIL FIELD SURVEYORS

BOX 8604 - PRATT, KS 67124
(620) 672-6491

521143

INVOICE NO.

K L H CONSULTING

OPERATOR

2-23

NO.

PIERCE

FARM

Butler

COUNTY

23

S

25s

T

4e

R

1340' FSL & 660' FWL of Sec. (C W/2 SW)

LOCATION

1372' GR

ELEVATION:



KLH CONSULTING
155 N Market St., Ste 500
Wichita, KS 67202

AUTHORIZED BY: Kenton L. Hupp

SCALE: 1" = 1000'

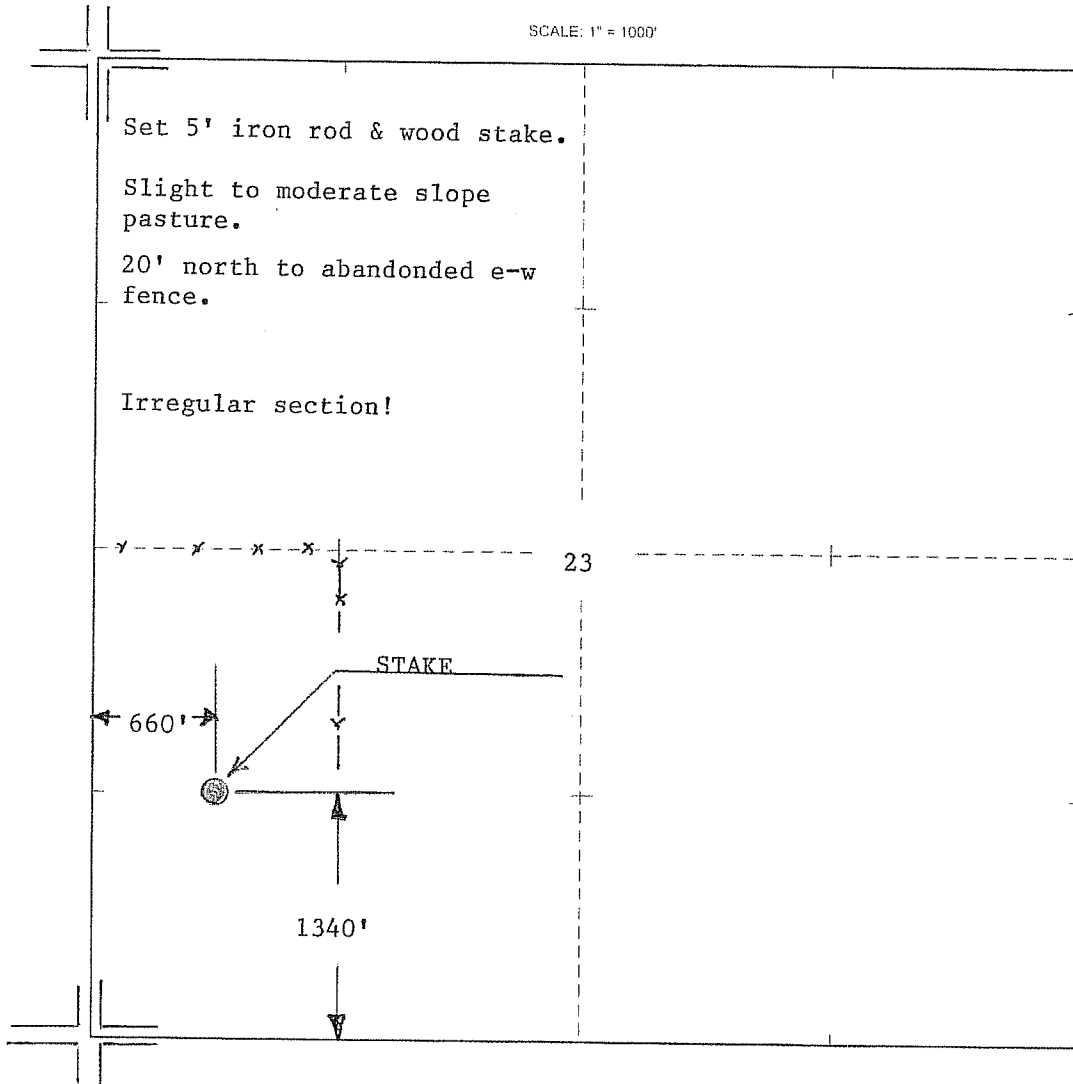

DATE STAKED: 5/21/14

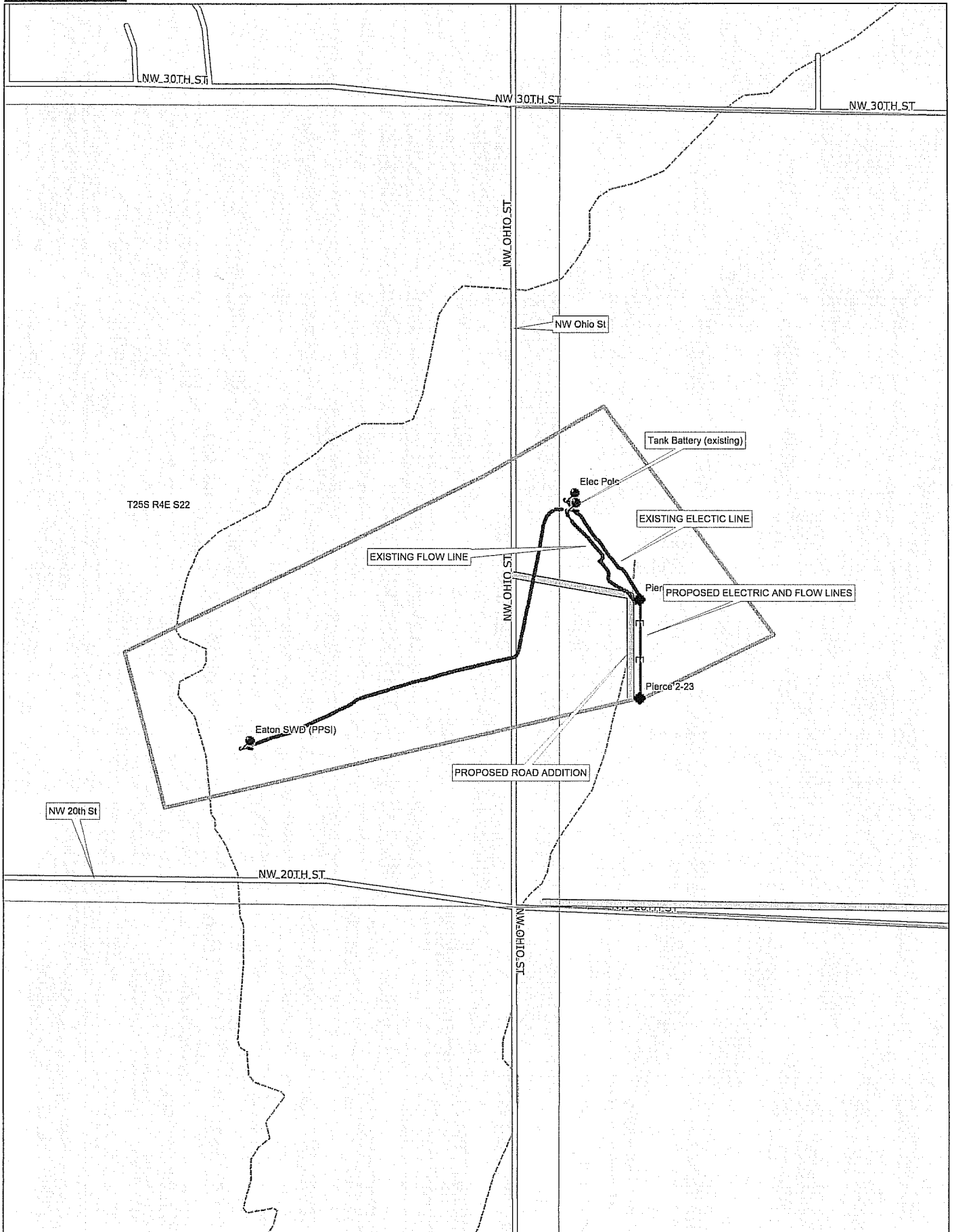

Data use subject to license.

© DeLorme. XMap® 7.

www.delorme.com

