

ADVANTAGE ELEVATIONS

OIL FIELD SURVEYORS

BOX 8604 - PRATT, KS 67124
(620) 672-6491

78141

INVOICE NO.

LOTUS OPERATING CO LLC
OPERATOR

1
NO.

PETROSKY
FARM

Pratt
COUNTY

23 26s 14w
S T R

75' E of SW SW NW
LOCATION

ELEVATION: 1977' GR



LOTUS OPERATING CO INC
100 S Main, Ste 420
Wichita, KS 67202

AUTHORIZED BY: Tim Hellman

SCALE: 1" = 1000'

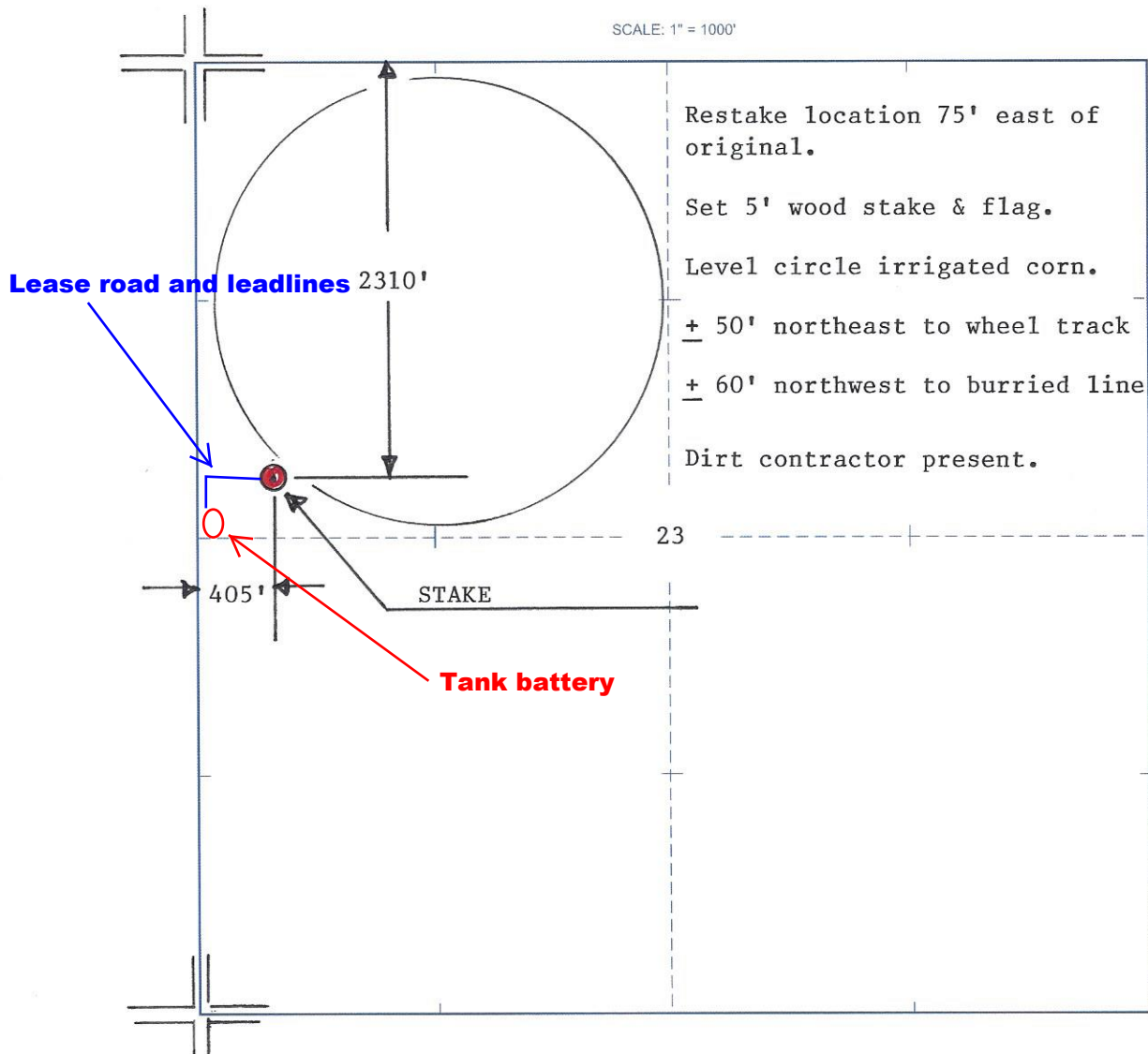

Restake location 75' east of original.

Set 5' wood stake & flag.

Level circle irrigated corn.

+ 50' northeast to wheel track

+ 60' northwest to burried line

Dirt contractor present.

DATE STAKED: 7/8/14

8

1988

1983

1974

1970

22

1980

23

1972

Well

PETROSKY #1

OLD

INDIAN

TREATY

1981

1972

1973

Byers, KS, Scale: 1" = 0.189MI, 305Mt, 1,000Ft, 1 MI = 5,280', 1 cm = 120Mt

