

Section 11, T 25 S, R 11 W., Stafford County, Kansas.

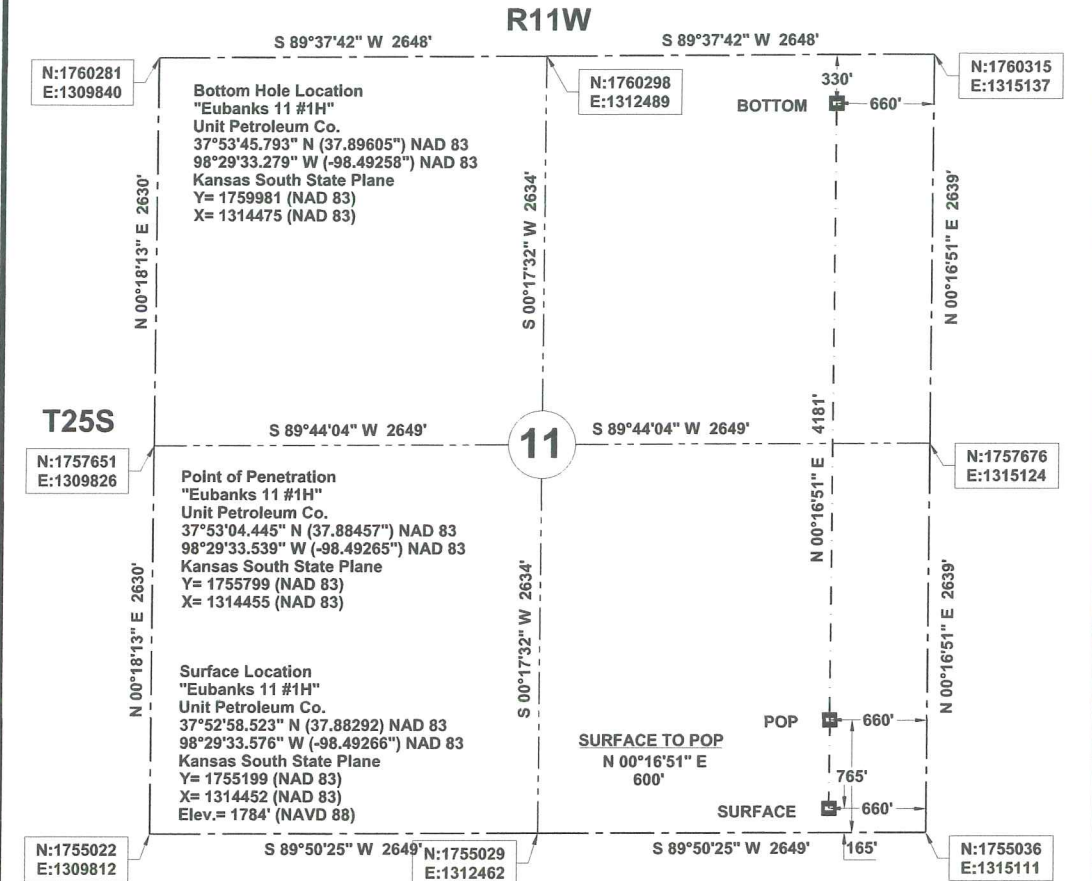

ONE CALL KANSAS 811

Know what's below. Call before you dig.

Buried utilities are not necessarily shown. It is the contractor's responsibility to locate and preserve all utility services.

Description: Surface Hole Location "Eubanks 11 #1H" situated 165 feet from the south section line and 660 feet from the east section line of Section 11, T 25 S, R 11 W., Stafford County, Kansas.

Description: Point of Penetration "Eubanks 11 #1H" situated 765 feet from the south section line and 660 feet from the east section line of Section 11, T 25 S, R 11 W., Stafford County, Kansas.

Description: Bottom Hole Location "Eubanks 11 #1H" situated 330 feet from the north section line and 660 feet from the east section line of Section 11, T 25 S, R 11 W., Stafford County, Kansas.

Datum: NAD 83
Units: US Survey Feet
North: Grid
Coordinates: State Plane
Zone: 1502
State: Kansas
Region: South

We do hereby certify that this survey was done in accordance to records, maps and other information as provided to us by the client herein named and that great care was taken in the actual staking of this well and the determination of any obstacles thereupon. However, the accuracy of this survey is not guaranteed and if there appears to be any discrepancy, please notify us immediately.



Survey is valid only if print has original seal and signature of surveyor present

<p>JVIDENS LAND SURVEY CO., INC. 1210 19TH STREET / P.O. BOX 943 WOODWARD, OKLAHOMA 73802 Phone 580-256-7174 - Fax 580-256-3424 roger@jvidenslandsurvey.com mike@jvidenslandsurvey.com</p>	<p>Survey For: Unit Petroleum Co. P.O. Box 2726 Woodward, OK 73802 Attn: Jason Rummery</p>	JOB 366-14	DATE OF PLAT 07-03-2014	SCALE 1"=1000'	SHEET 1 OF 5
		DRAWN BY C.M.G.	OKLA. CA #2064, EXP. 06/30/2015 KANSAS CA #143, EXP. 12/31/2014		