

**KIRBY KRIER OIL, INC.
JAYCAT LEASE
SE. 1/4, SECTION 5, T18S, R10W
RICE COUNTY, KANSAS**

Notes:

1. Set (2) wood stakes at location site.
2. All flagging Red & Yellow.
3. Overhead power available at N. & E. lines and N. 1/2 of W. line, Sec. 5.
4. Kansas One Call System Inc. should be notified before excavation (1-800-344-7233).
5. CAUTION: Various pipelines in Sec. 5.
6. Contact landowner for best access and as to location of wood stakes in soybeans.
7. Set alternate location per instructions.

**Drillsite Location
JayCat #2**

2310'FSL 1650'FEL

Ground Elevation = 1766

Y = 672472 X = 2014645

State Plane-NAD 27-Kansas South
(Madding Grade GPS Used)

Latitude 38°30'48.6"
Longitude -98°26'57.1"
WGS 84-NAD 83

***Alternate Location
(50' south of Loc.)
2260'FSL 1650'FEL**

Ground Elevation = 1766

Y = 672422 X = 2014645

Latitude 38°30'48.1"
Longitude -98°26'57.1"

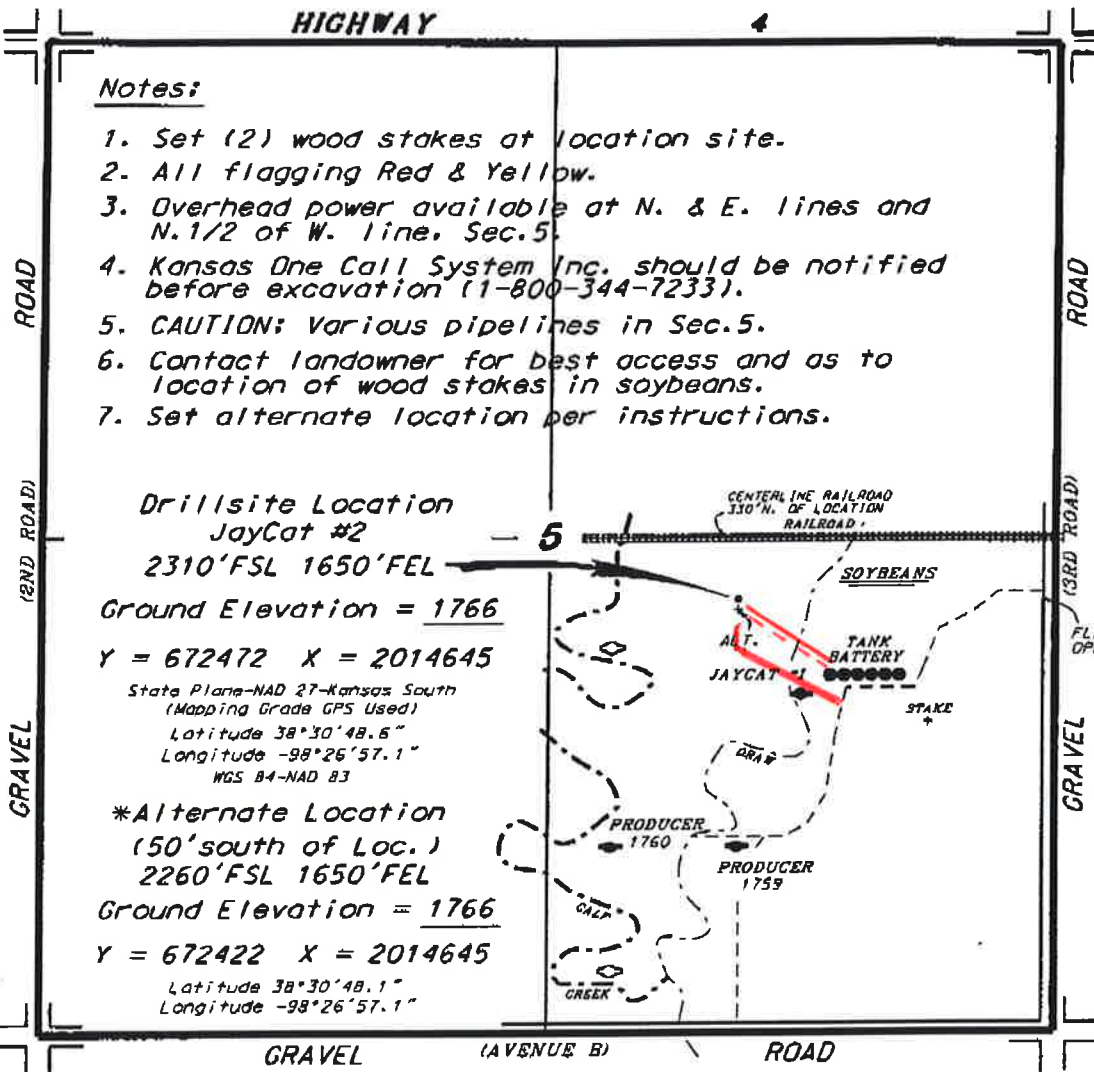

*Ingress and egress to location as shown on this plot is for usage only and may not be legally opened for public use. Contact landowner, tenant and county road department for access.

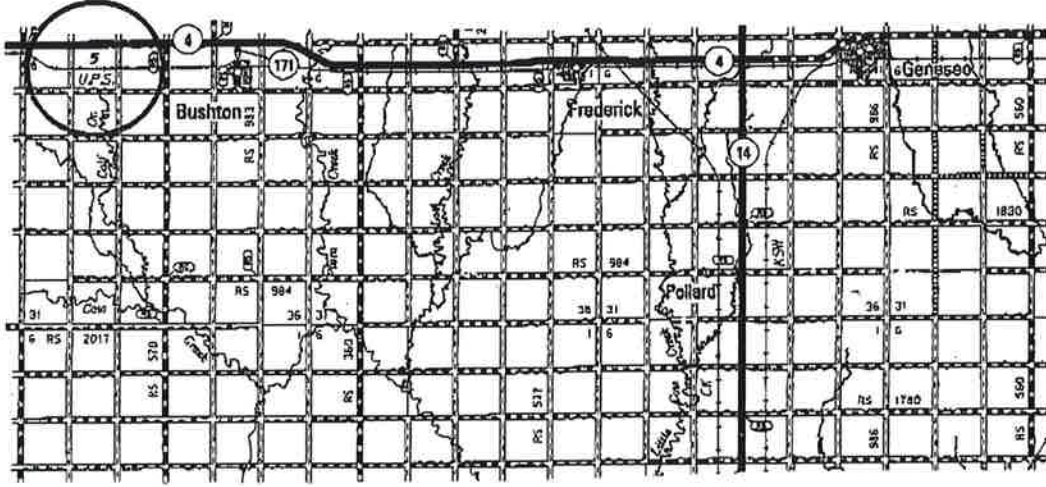

• Controlling data is based upon the best maps and photographs available to us and upon a regular section of land containing 640 acres.
• Approximate section lines were determined using the normal standard of care of a field surveyor practicing in the state of Kansas. The section corners, which establish the precise section lines, were not necessarily located, and the exact location of the drillsite location in the section is not guaranteed. Therefore, the operator accepting this service and adapting this plot and all other parties relying thereon agree to hold Central Kansas Oilfield Services, Inc., its officers and employees harmless from all losses, costs and expenses and said entities released from any liability from incidental or consequential damages.
• Elevations derived from National Geodetic Vertical Datum.

Date July 3, 2014