

TRANS PACIFIC OIL CORPORATION  
KSJ FARMS LEASE  
SE. 1/4, SECTION 33, T8S, R20W  
ROOKS COUNTY, KANSAS

ROCK ROAD (R ROAD) ROAD

Notes:

1. Set (2) wood stakes at location site.
2. All flagging Red & Yellow.
3. Overhead power available at N. line and W. 1/2 of S. line. Sec. 33.
4. Kansas One Call System Inc. should be notified before excavation (1-800-344-7233).
5. CAUTION: Various pipelines in Sec. 33.
6. Contact landowner for best access.
7. Location fell on a large terrace, set alternate 50' south to the south toe of terrace.

Drillsite Location  
KSJ Farms "A" #1-33  
1635'FSL 2590'FEL

Ground Elevation = 2116

Y = 360132 X = 1559162

State Plane-NAD 27-Kansas North  
(Mapping Grade GPS Used)

Latitude 39°18'42.3"  
Longitude -99°33'30.5"  
NAD 83

\*Alternate Location  
(50' south of Loc.)  
1585'FSL 2590'FEL

Ground Elevation = 2116

Y = 360082 X = 1559162

Latitude 39°18'41.8"  
Longitude -99°33'30.5"

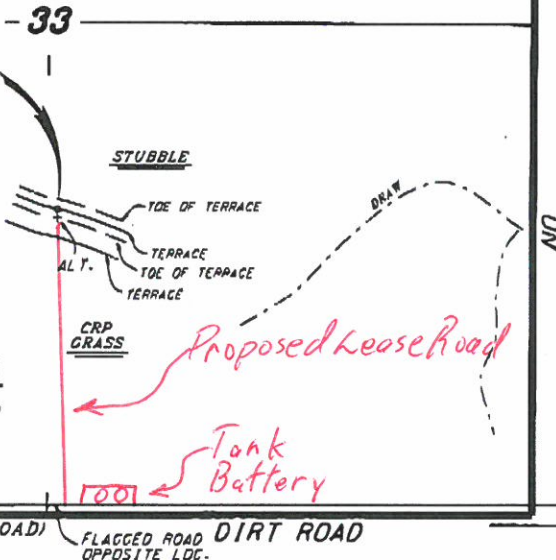

\*Ingress and egress to location as shown on this plot is per usage only and may not be legally gained for public use. Contact landowner, tenant and county road department for access.

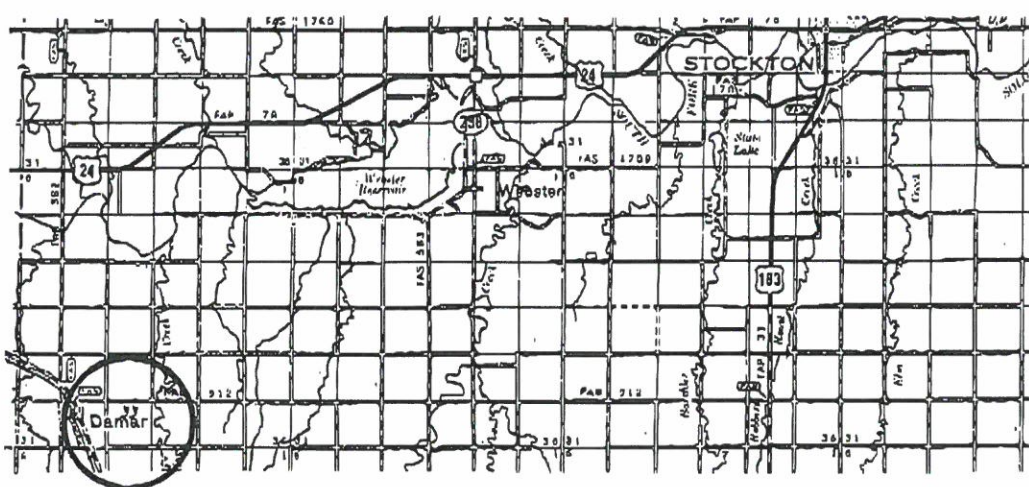

• Controlling data is based upon the best maps and photographs available to us and upon a regular section of land containing 640 acres.

• Approximate section lines were determined using the normal standard of care of oilfield surveyors practicing in the state of Kansas. The section corners, which establish the precise section lines, were not necessarily located, and the exact location of the drillsite location in the section is not guaranteed. Therefore, the operator accepting this service and accepting this plot and all other parties relying thereon agree to hold Central Kansas Oilfield Services, Inc., its officers and employees harmless from all losses, costs and expenses and said entities released from any liability from incidental or consequential damages.

• Elevations derived from National Geodetic Vertical Datum.

Date July 9, 2014