

TOPOGRAPHIC LAND SURVEYORS

6709 NORTH CLASSEN BLVD., OKLA. CITY, OKLA. 73116 * LOCAL (405) 843-4847 * OUT OF STATE (800) 654-3219
 Certificate of Authorization No. LS-99, Exp. Dec. 31, 2015

BARBER

County, Kansas

330'FNL-1915'FEL Section 35 Township 34S Range 10W P.M.

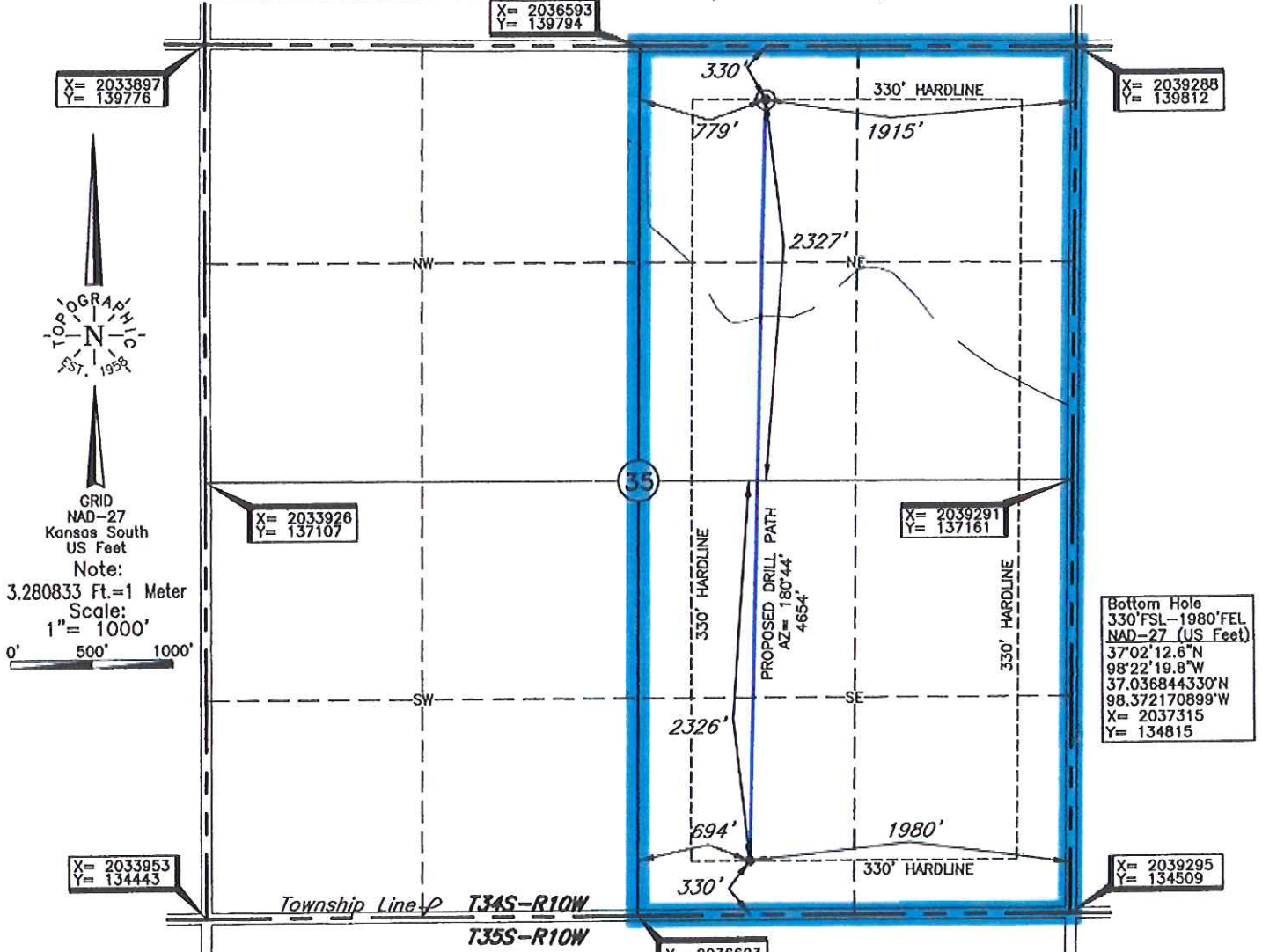

Bottom Hole and Drill Path information provided by operator listed, NOT Surveyed

NOTE:
 The information shown herein is for construction purposes ONLY.

Operator: TAPSTONE ENERGY

Lease Name: SCHROCK 3410

Well No.: 35-1H **ELEVATION:**
 1332' Gr. at Stake

Topography & Vegetation Loc. fell on level existing pad with conductor pipes

Good Drill Site? Yes Reference Stakes or Alternate Location
 Stakes Set None

Best Accessibility to Location From North off county road
 Distance & Direction
 from Hwy Jct or Town From Hazelton, KS., go ±2.5 mi. South on Rattlesnake road, then
go ±1.0 mi. East to NE corner Section 35-T34S-R10W

Date of Drawing: May 1, 2014

Invoice # 220488 Date Staked: Apr. 30, 2014 JAL

This information was gathered with a GPS receiver with ±1 foot horiz./vert. accuracy

DATUM: NAD-27
 LAT: 37°02'58.6"N
 LONG: 98°22'19.0"W
 LAT: 37.049624309°N
 LONG: 98.371946685°W
 STATE PLANE
 COORDINATES: (US Feet)
 ZONE: KS SOUTH
 X: 2037374
 Y: 139469

CERTIFICATE:

I, Lee K. Goss a Kansas Licensed Land Surveyor and an authorized agent of Topographic Land Surveyors, do hereby certify that the above described well location was surveyed and staked on the ground as shown herein.

