

LINN OPERATING INC. SMITH C-4 ATU-164
 215' FNL
 180' FWL
 NW/4 OF NW/4 OF NW/4 OF NW/4 OF
 SECTION 5, T-27-S, R-39-W
 LATITUDE: 37°44'10.42839" N
 LONGITUDE: 101°37'03.09091" W
 GROUND ELEVATION: 3275.9'



Keller
 Surveying &
 Mapping

2530 B LAKYVIEW DRIVE
 AMARILLO, TEXAS 79109
 P.O. BOX 118-5283

DRAWN BY: JOK
 APPROVED BY: JOK
 SCALE: 1" = 200'
 DATE: 1/01/14

**LINN
 Energy**

2225 W. OKLAHOMA AVE.
 ULYSSES KANSAS 67880
 PH: (620)356-6940
 FAX: (620)356-6950

DRIVING DIRECTIONS:

- BEGINNING AT INTERSECTION OF US HWY 160 & HWY 25
- 1) 11 MILES WEST ON HWY 160
 - 2) 11 MILES NORTH ON BIG BOW ROAD
 - 3) 3 MILES WEST ON ROAD 1
 - 4) WELL AT INTERSECTION OF ROAD 1 & TRAIL ROAD E

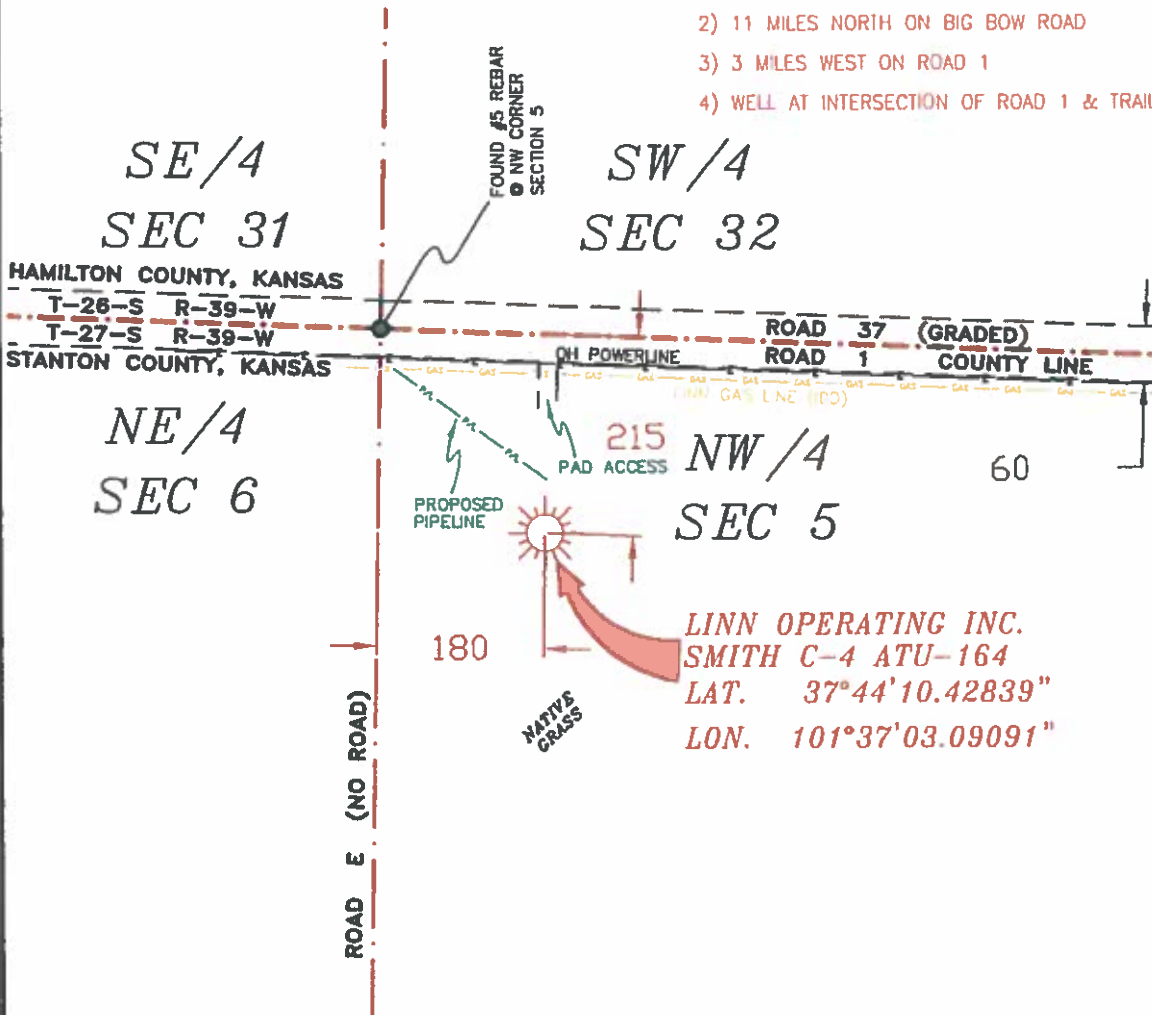

- NOTES:**
- 1) THIS PLAN DOES NOT REPRESENT A TRUE BOUNDARY SURVEY. THE FOOTAGES AND TIES SHOWN ARE FROM LINES OF OCCUPATION WHICH MAY NOT BE ACTUAL PROPERTY LINES.
 - 2) CONTRACTOR TO CONTACT ONE-CALL FOR PREWORK UTILITY LOCATIONS PRIOR TO ANY EXCAVATION OR CONSTRUCTION.
 - 3) NAD 27 LAT-LONG

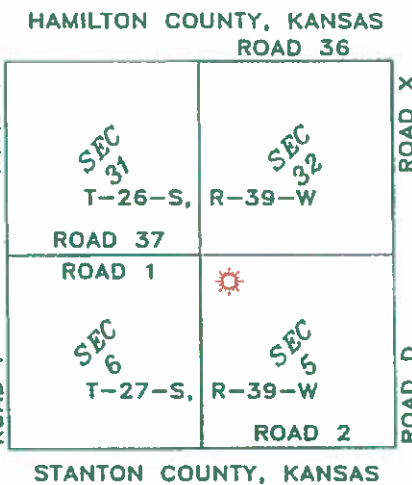

LINN OPERATING INC.
SMITH C4 ATU-164
 SECTIONS 31 & 32, 5 & 6,
 T-26-S, R-39-W & T-27-S, R-39-W
 HAMILTON & STANTON COUNTIES,
 KANSAS



JOHN DAVID KELLER, L.S. NO. 1518

PLAT AND CERTIFICATION OF ACREAGE ATTRIBUTABLE TO A GAS WELL

Kansas Corporation Commission, Conservation Division
 Finney State Office Building, 130 South Market, Room 2078
 Wichita, Kansas 67202

API NUMBER 15- _____

LOCATION OF WELL: COUNTY Hamilton

OPERATOR LINN Operating, Inc.

215 N feet from south/north line of section
180 W feet from east / west line of section

LEASE Smith

WELL NUMBER C-4 ATU-164

FIELD Hugoton-Panoma

SECTION 5 TWP 27 (S) RG 39W E/W

IS SECTION X REGULAR or _____ IRREGULAR

IF SECTION IS IRREGULAR, LOCATE WELL FROM
 NEAREST CORNER BOUNDARY. (check line below)

Section corner used: NE NW SE SW

NUMBER OF ACRES ATTRIBUTABLE TO WELL 640
 QTR/QTR/QTR OF ACREAGE NW - NW - NW

(Show the location of the well and shade attributable acreage for prorated or spaced wells).
 (Show the footage to the nearest lease or unit boundary line; and show footage to the nearest common source supply well).

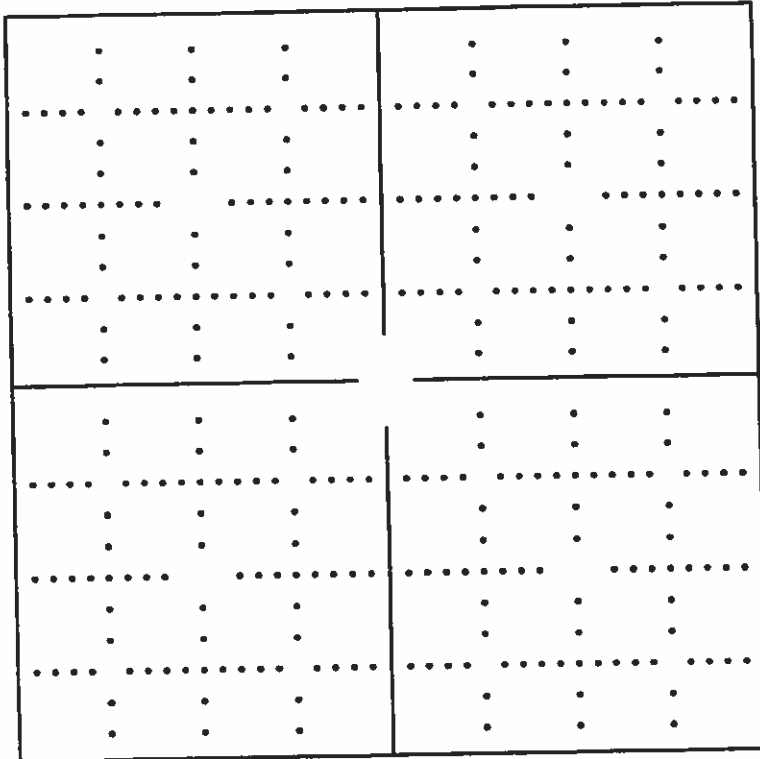

see attached map

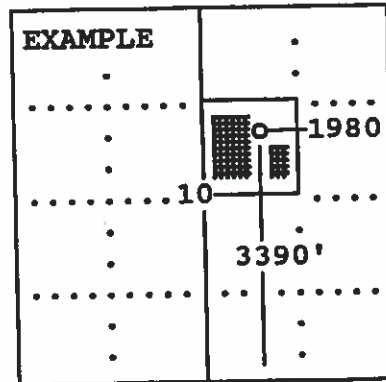

SEWARD CO.

The undersigned hereby certifies as Regulatory Compliance Advisor (title) for
LINN Operating, Inc. (Co.), a duly authorized agent, that all

information shown hereon is true and correct to the best of my knowledge and belief, that all acreage claimed attributable to the well named herein is held by production from that well and hereby make application for an allowable to be assigned to the well upon the filing of this form and the State test, whichever is later.

Signature *Shawn Hiemenz*

Subscribed and sworn to before me on this 17th day of July, 19 2014

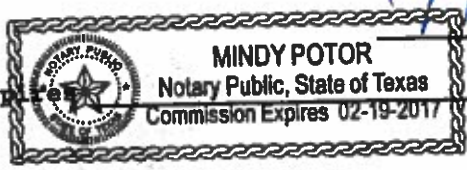

My Commission expires _____

MINDY POTER
 Notary Public, State of Texas
 Commission Expires 02-19-2017

Mindy Poter
 Notary Public

LINN OPERATING INC
HELTEMES GU A-3H1
CHASE 1
TD 2,739

LINN OPERATING INC
HELTEMES GU B-3H1
CHASE 1
TD 2,730

31

32

LINN OPERATING INC
HELTEMES GU A-1
CHASE 1
TD 2,809

LINN OPERATING INC
HELTEMES GU B-1
CHASE 1
TD 2,647

LINN OPERATING INC
HELTEMES GU B-2
COUNCIL GROVE 1
TD 2,938

LINN OPERATING INC
HELTEMES GU A-2
COUNCIL GROVE 1
TD 2,779

EOB

27S 39W

ATU WELL

LINN OPERATING INC
BUCKLIN GU 3H1
CHASE 1
TD 2,594

LINN OPERATING INC
SMITH GU C-3H1
CHASE 1
TD 2,631

6

5

LINN OPERATING INC
BUCKLIN GU 1
CHASE 1
TD 2,565

LINN OPERATING INC
SMITH GU C-1
CHASE 1
TD 2,535

BP
BUCKLIN GU 4

LINN OPERATING INC
BUCKLIN GU 2
COUNCIL GROVE 1
TD 2,816

LINN OPERATING INC
SMITH GU C-2
COUNCIL GROVE 1
TD 2,787

LINN OPERATING INC

KANSAS HUGOTON

ATU LOCATION

Sec 6 - 27S - 39W Stanton Co.



- WELL SYMBOLS
- ATU Well Location
 - Gas Well
 - LOCATION