

Proposed Plan of Construction
 Fincham 2-15
 Sec 15 T31S-R33W
 Seward County, KS

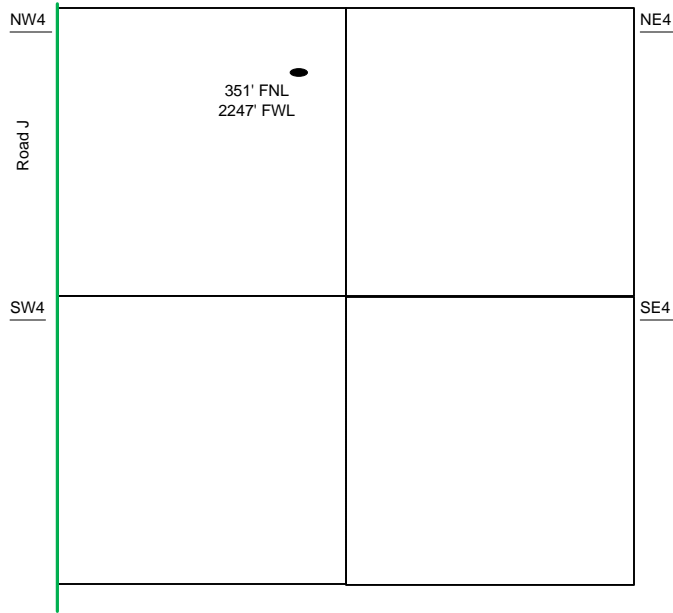

Sec 15 – T31S – R33W

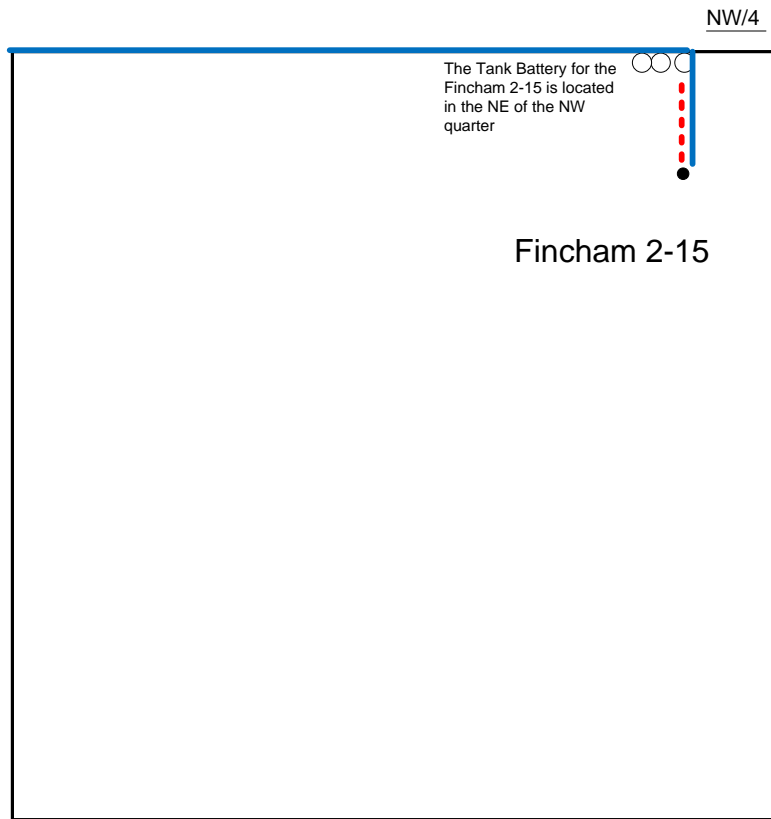

- Well Location
- Proposed Lease Roads
- - - Proposed Pipeline
- Proposed Tank Battery
- Proposed Power Lines
- - - Existing Pipeline

Proposed Details of
NW/4 Sec 15 – T31S – R33W

Proposed Site Diagram
 Fincham 2-15
 July 18, 2014

Note-Drawing **Not** to Scale