

For KCC Use ONLY

API # 15 - _____

IN ALL CASES PLOT THE INTENDED WELL ON THE PLAT BELOW

In all cases, please fully complete this side of the form. Include items 1 through 5 at the bottom of this page.

Operator: _____

Lease: _____

Well Number: _____

Field: _____

Number of Acres attributable to well: _____

QTR/QTR/QTR/QTR of acreage: _____ - _____ - _____ - _____

Location of Well: County: _____

_____ feet from N / S Line of Section

_____ feet from E / W Line of Section

Sec. _____ Twp. _____ S. R. _____ E W

Is Section: Regular or Irregular

If Section is Irregular, locate well from nearest corner boundary.

Section corner used: NE NW SE SW

PLAT

Show location of the well. Show footage to the nearest lease or unit boundary line. Show the predicted locations of lease roads, tank batteries, pipelines and electrical lines, as required by the Kansas Surface Owner Notice Act (House Bill 2032). You may attach a separate plat if desired.

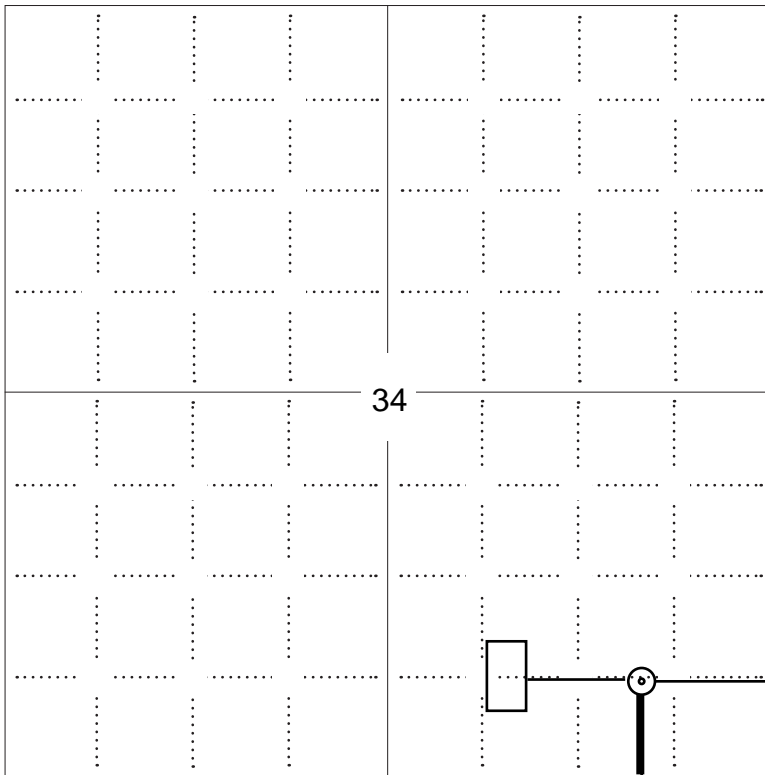

LEGEND

- Well Location
- Tank Battery Location
- Pipeline Location
- Electric Line Location
- Lease Road Location

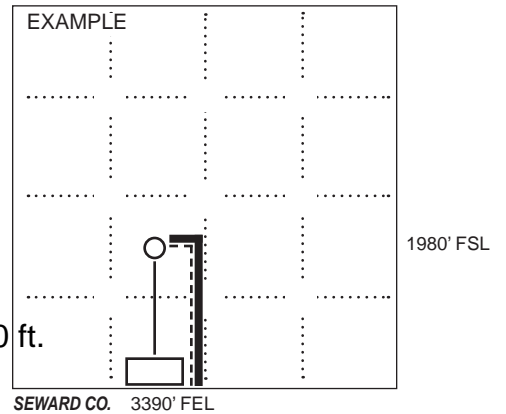

NOTE: In all cases locate the spot of the proposed drilling location.

660 ft.

In plotting the proposed location of the well, you must show:

1. The manner in which you are using the depicted plat by identifying section lines, i.e. 1 section, 1 section with 8 surrounding sections, 4 sections, etc.
2. The distance of the proposed drilling location from the south / north and east / west outside section lines.
3. The distance to the nearest lease or unit boundary line (in footage).
4. If proposed location is located within a prorated or spaced field a certificate of acreage attribution plat must be attached: (C0-7 for oil wells; CG-8 for gas wells).
5. The predicted locations of lease roads, tank batteries, pipelines, and electrical lines.

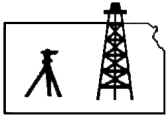

Pro-Stake LLC

Oil Field & Construction Site Staking

P.O. Box 2324
Garden City, Kansas 67846
Office/Fax: (620) 276-6159
Cell: (620) 272-1499

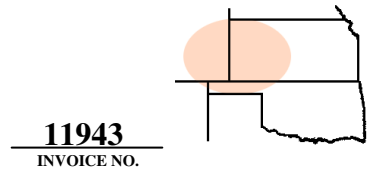

313329bar
PLAT NO.

11943
INVOICE NO.

burt@pro-stakelc.kscoxmail.com

O'Brien Energy Resources, LLC

OPERATOR

Meade County, KS

COUNTY

Mohler #1-34

LEASE NAME

660' FSL - 990' FEL

LOCATION SPOT

34 **33s** **29w**
Sec. Twp. Rng.

GR. ELEVATION: **2493.1'**

SCALE: 1" = 1000'
DATE STAKED: July, 8th, 2014
MEASURED BY: Luke R.
DRAWN BY: Luke R.
AUTHORIZED BY: Paul W.



Directions: From the center of Meade Ks at the intersection of Hwy 23 & Hwy 54 - Now go 16.7 miles South & West on Hwy 23 to the SE corner of section 34-33s-29w - Now go 0.2 mile West on Rd Y to ingress stake North into - Now go 660' North through rye grass, into staked location.

Final ingress must be verified with land owner or Operator.

This drawing does not constitute a monumented survey or a land survey plat This drawing is for construction purposes only

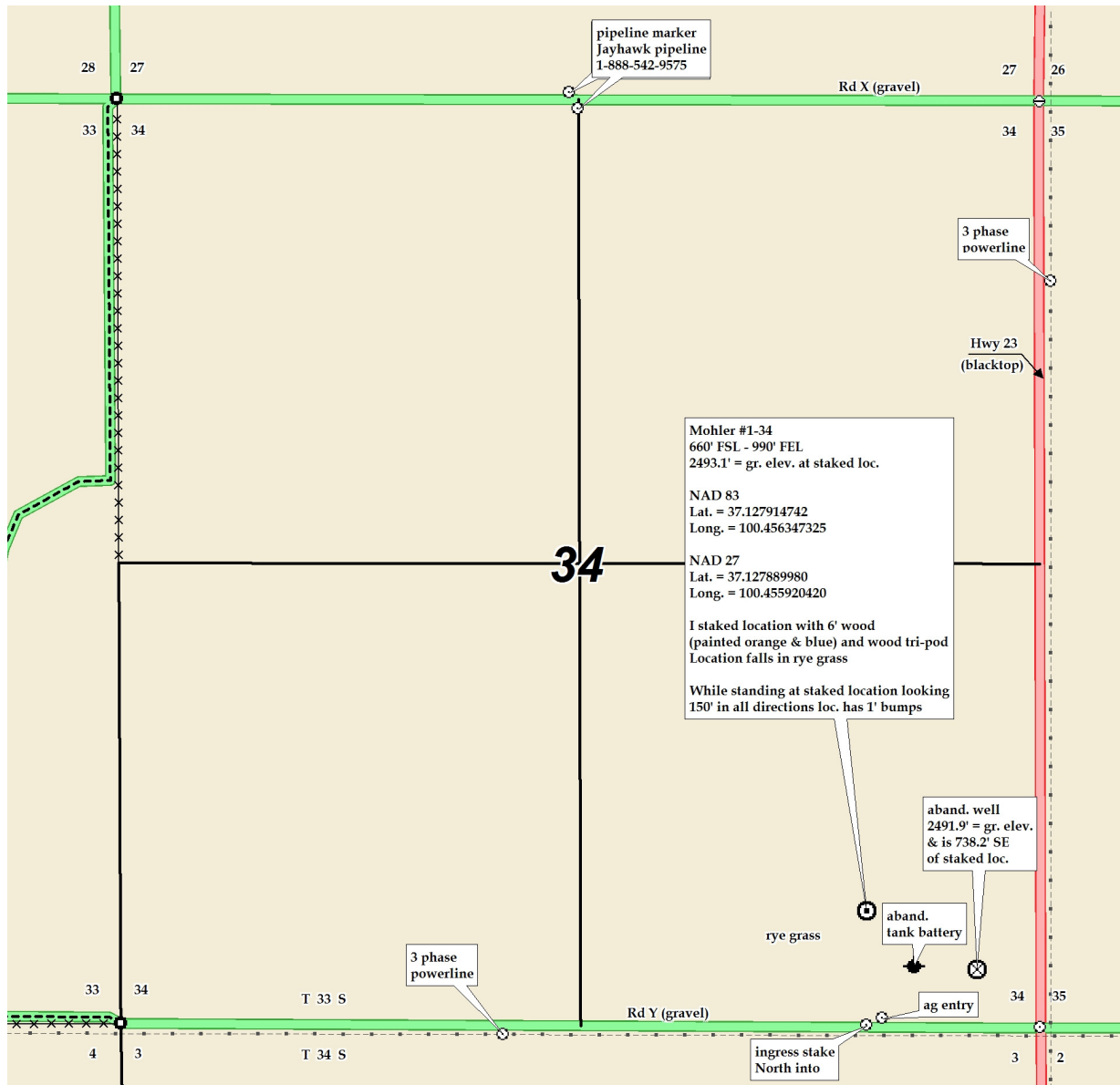

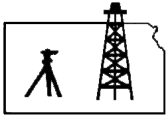

Pro-Stake LLC

Oil Field & Construction Site Staking

P.O. Box 2324
Garden City, Kansas 67846
Office/Fax: (620) 276-6159
Cell: (620) 272-1499

burt@pro-stakelc.kscoxmail.com

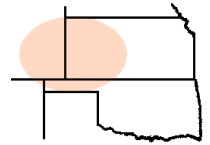

313329bar
PLAT NO.

11943
INVOICE NO.

O'Brien Energy Resources, LLC

OPERATOR

Meade County, KS

COUNTY

34 **33s** **29w**
Sec. Twp. Rng.

Mohler #1-34

LEASE NAME

660' FSL - 990' FEL

LOCATION SPOT

GR. ELEVATION: **2493.1'**

SCALE: 1" = 1000'
DATE STAKED: July, 8th, 2014
MEASURED BY: Luke R.
DRAWN BY: Luke R.
AUTHORIZED BY: Paul W.



Directions: From the center of Meade Ks at the intersection of Hwy 23 & Hwy 54 – Now go 16.7 miles South & West on Hwy 23 to the SE corner of section 34-33s-29w – Now go 0.2 mile West on Rd Y to ingress stake North into – Now go 660' North through rye grass, into staked location.

Final ingress must be verified with land owner or Operator.

This drawing does not constitute a monumented survey or a land survey plat This drawing is for construction purposes only

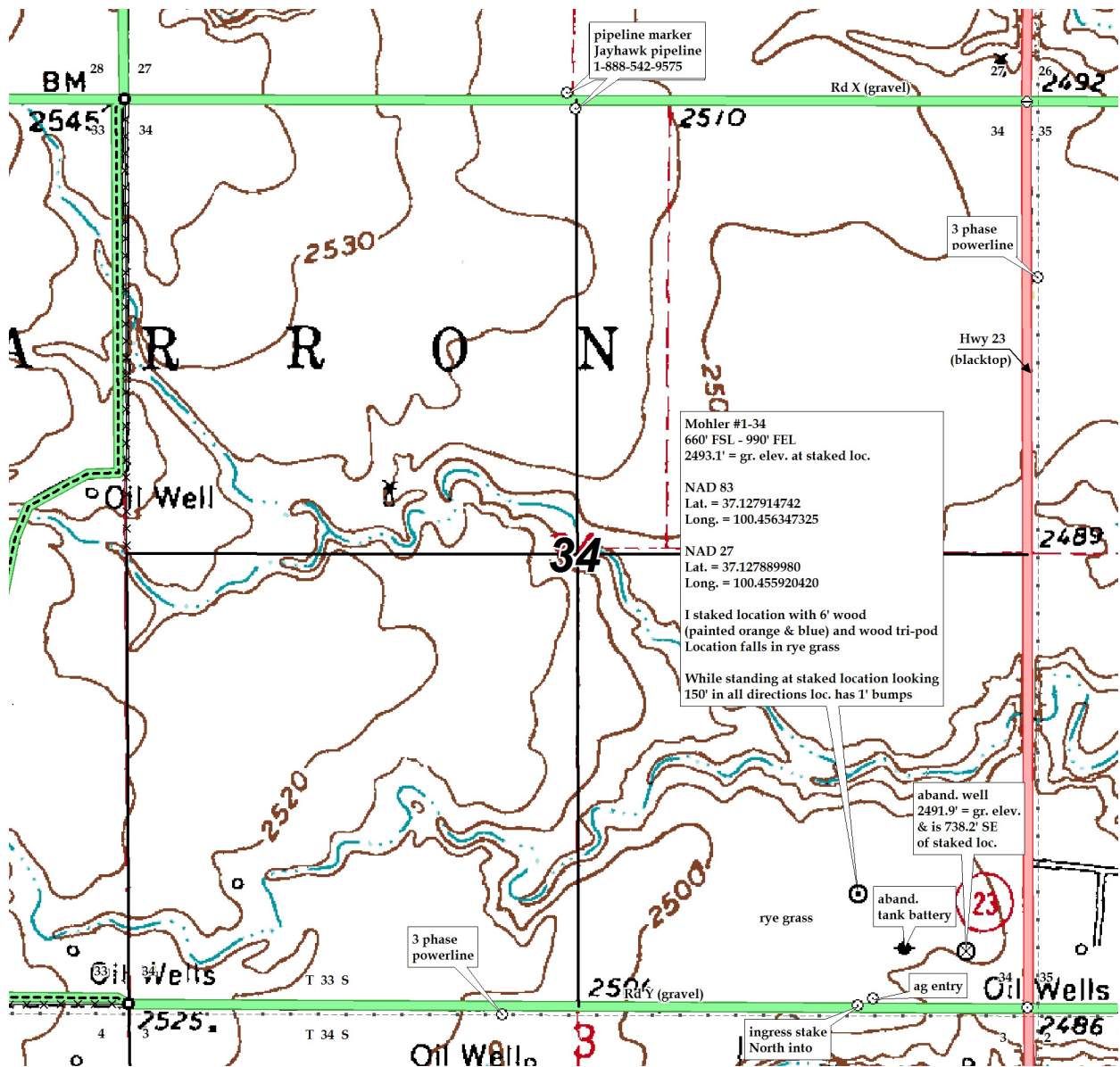



Pro-Stake LLC

Oil Field & Construction Site Staking

P.O. Box 2324
Garden City, Kansas 67846
Office/Fax: (620) 276-6159
Cell: (620) 272-1499

burt@pro-stakelc.kscoxmail.com

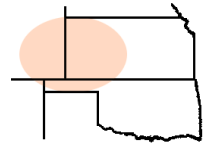

313329bar
PLAT NO.

11943
INVOICE NO.

O'Brien Energy Resources, LLC

OPERATOR

Meade County, KS

COUNTY

34 **33s** **29w**
Sec. Twp. Rng.

Mohler #1-34

LEASE NAME

660' FSL - 990' FEL

LOCATION SPOT

GR. ELEVATION: **2493.1'**

SCALE: **1" = 1000'**

DATE STAKED: **July. 8th, 2014**

MEASURED BY: **Luke R.**

DRAWN BY: **Luke R.**

AUTHORIZED BY: **Paul W.**



Directions: From the center of Meade Ks at the intersection of Hwy 23 & Hwy 54 – Now go 16.7 miles South & West on Hwy 23 to the SE corner of section 34-33s-29w – Now go 0.2 mile West on Rd Y to ingress stake North into – Now go 660' North through rye grass, into staked location.

Final ingress must be verified with land owner or Operator.

This drawing does not constitute a monumented survey or a land survey plat This drawing is for construction purposes only

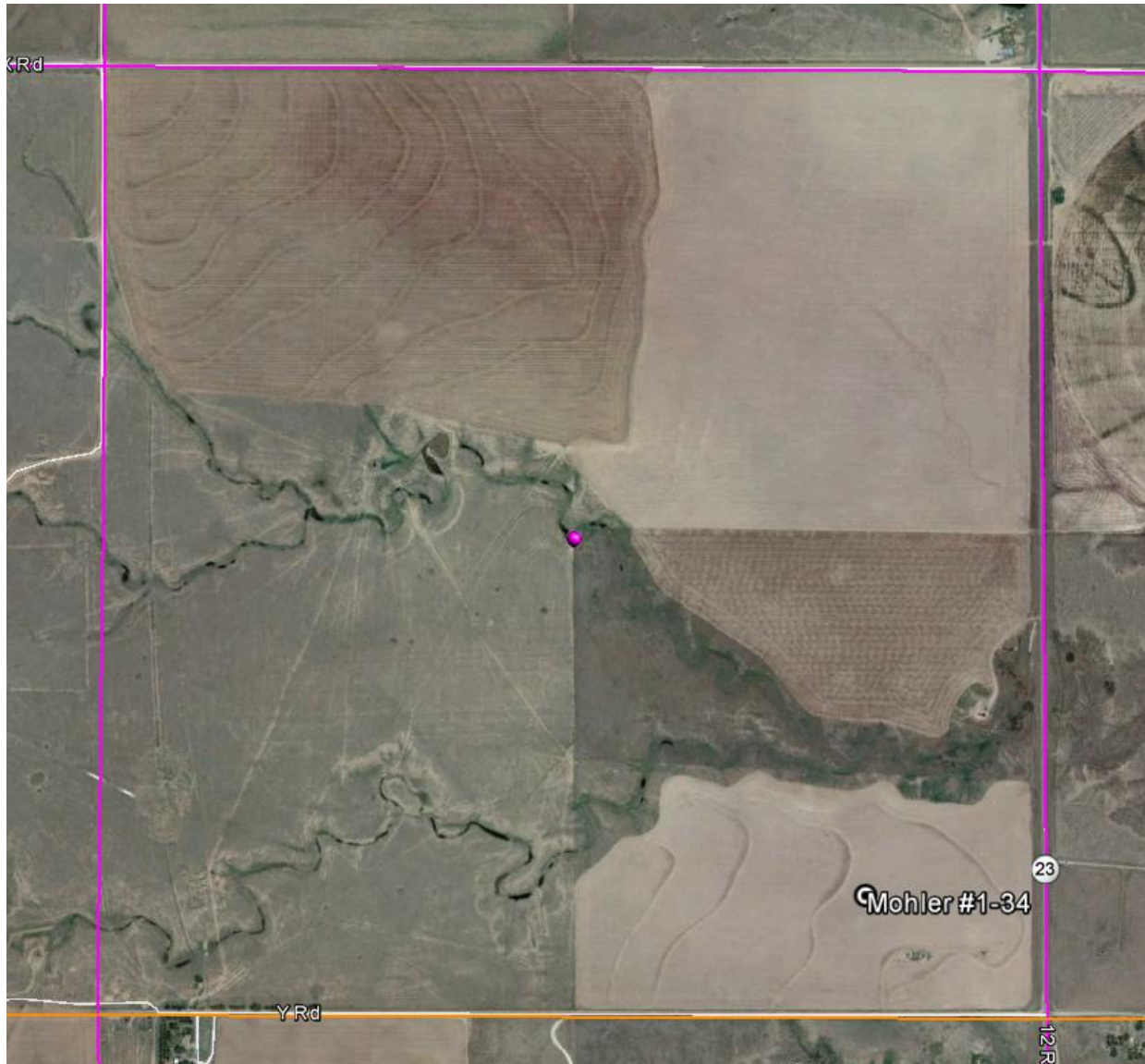



Pro-Stake LLC

Oil Field & Construction Site Staking

P.O. Box 2324
Garden City, Kansas 67846
Office/Fax: (620) 276-6159
Cell: (620) 272-1499

burt@pro-stakelc.kscoxmail.com

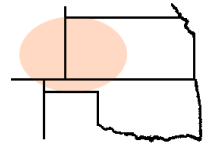

313329bar
PLAT NO.

11943
INVOICE NO.

O'Brien Energy Resources, LLC

OPERATOR

Meade County, KS

COUNTY

34 **33s** **29w**
Sec. Twp. Rng.

Mohler #1-34

LEASE NAME

660' FSL - 990' FEL

LOCATION SPOT

GR. ELEVATION: **2493.1'**

SCALE: N/A
DATE STAKED: July. 8th, 2014
MEASURED BY: Luke R.
DRAWN BY: Luke R.
AUTHORIZED BY: Paul W.



Directions: From the center of Meade Ks at the intersection of Hwy 23 & Hwy 54 – Now go 16.7 miles South & West on Hwy 23 to the SE corner of section 34-33s-29w – Now go 0.2 mile West on Rd Y to ingress stake North into – Now go 660' North through rye grass, into staked location.

Final ingress must be verified with land owner or Operator.

This drawing does not constitute a monumented survey or a land survey plat This drawing is for construction purposes only

